



**ASAP**  
**(American Solar Action Plan)**

**PV-Wind Monthly Data Slideshow**

**January 2025**

**ASAP**  
**Website: [www.solarplan.org](http://www.solarplan.org)**  
**Contact: [james.mason@solarplan.org](mailto:james.mason@solarplan.org)**

# Highlights for October 2024 Data



- PV capacity additions are 4,113 MW; wind capacity additions are 76 MW.
  - MW = megawatts; GW = gigawatts (1000 MW); TW = terawatts (1000 GW)
- PV and Wind generated 19.8% of total U.S. electricity generation in October with PV generating 7.8% and wind 12.0%.
- PV panel imports declined to \$709 million, and PV cell imports decreased to \$155 million. This trend is expected due to significant increases in U.S. PV manufacturing capacity, largely assembly.
- For the month of December, the TAN ETF (solar) share price declined 9.6%, and the FAN ETF (wind) share price declined 8.1%.

# Slideshow Objectives



- To Document Monthly and Annual Growth in PV and Wind Capacity and Electricity Generation
  - MW = megawatts; GW = gigawatts; TW = terawatts; MT = thousand metric tons (polysilicon)
- PV and Wind Capacity Additions
  - The Graphs Show Current and Past Year Monthly PV and Wind Capacity Additions
  - For Perspective, Compare Current Monthly Capacity Additions to the Long-Term Goals
    - U.S. PV Long-Term Goal (2040 forward)
      - Monthly Average – 8 GW of Capacity Additions
      - Annual Average – 96 GW of Capacity Additions
    - U.S. Wind Long-Term Goal (2040 forward)
      - Monthly Average – 4 GW of Capacity Additions
      - Annual Average – 48 GW of Capacity Additions
    - World PV Long-Term Goal (2040 forward)
      - Annual Average – 700 GW of Capacity Additions
    - World Wind Long-Term Goal (2040 forward)
      - Annual Average – 300 GW of Capacity Additions
- Slides Present U.S. Monthly PV, Wind and Fossil Fuel Electricity Generation to Show Seasonality



# U.S. PV and Wind Capacities

# 2024 PV and Wind Forecast

## U.S. Annual PV and Wind Capacity Additions 2021-2023

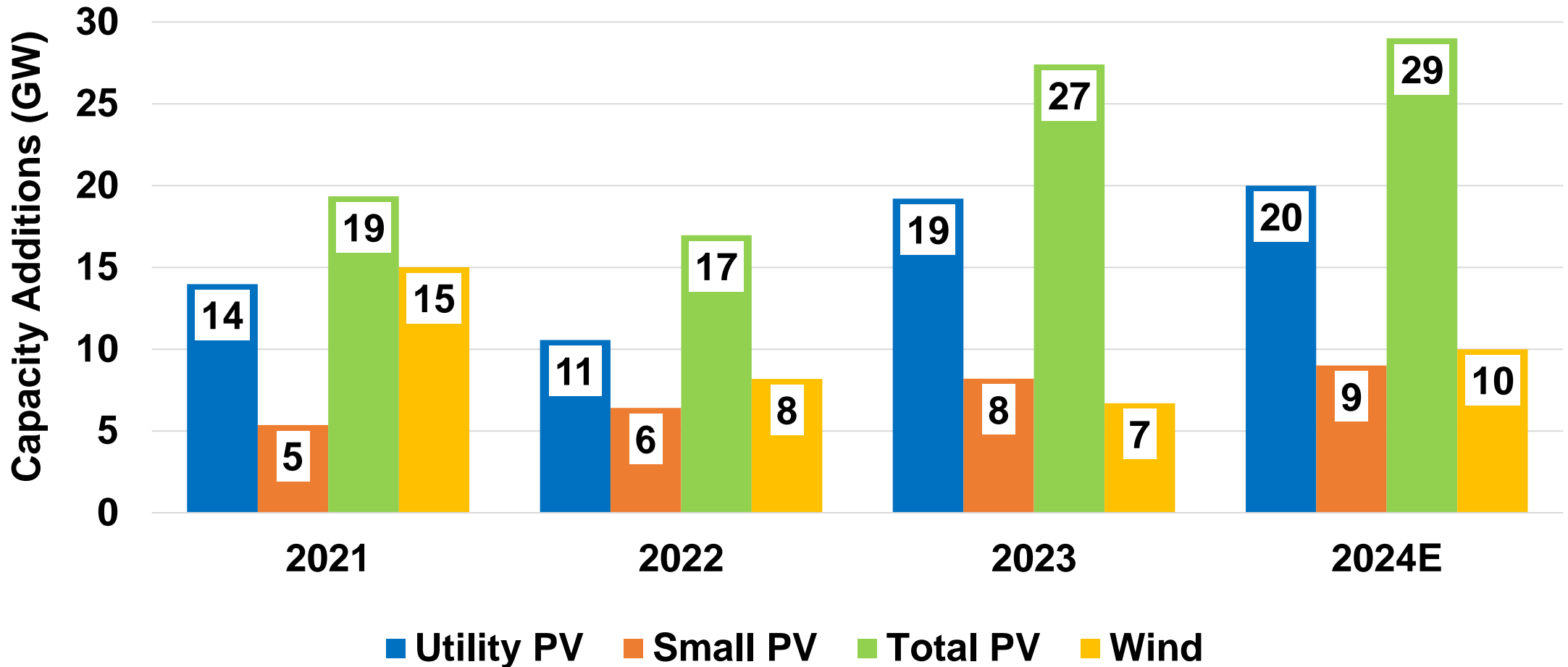

# PV and Wind Annual Cumulative Capacity Forecast

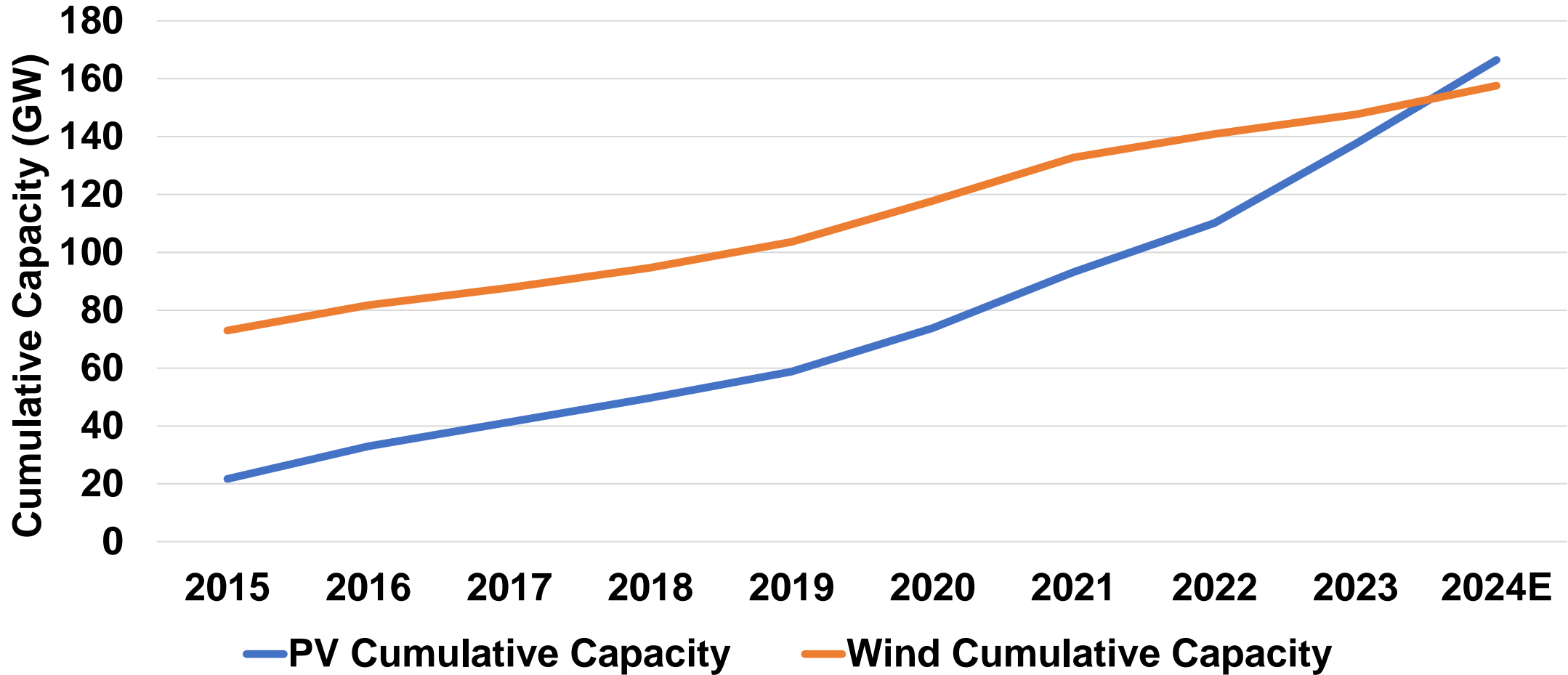

# U.S. PV and Wind Monthly Net Capacity Additions 2024 (through October)

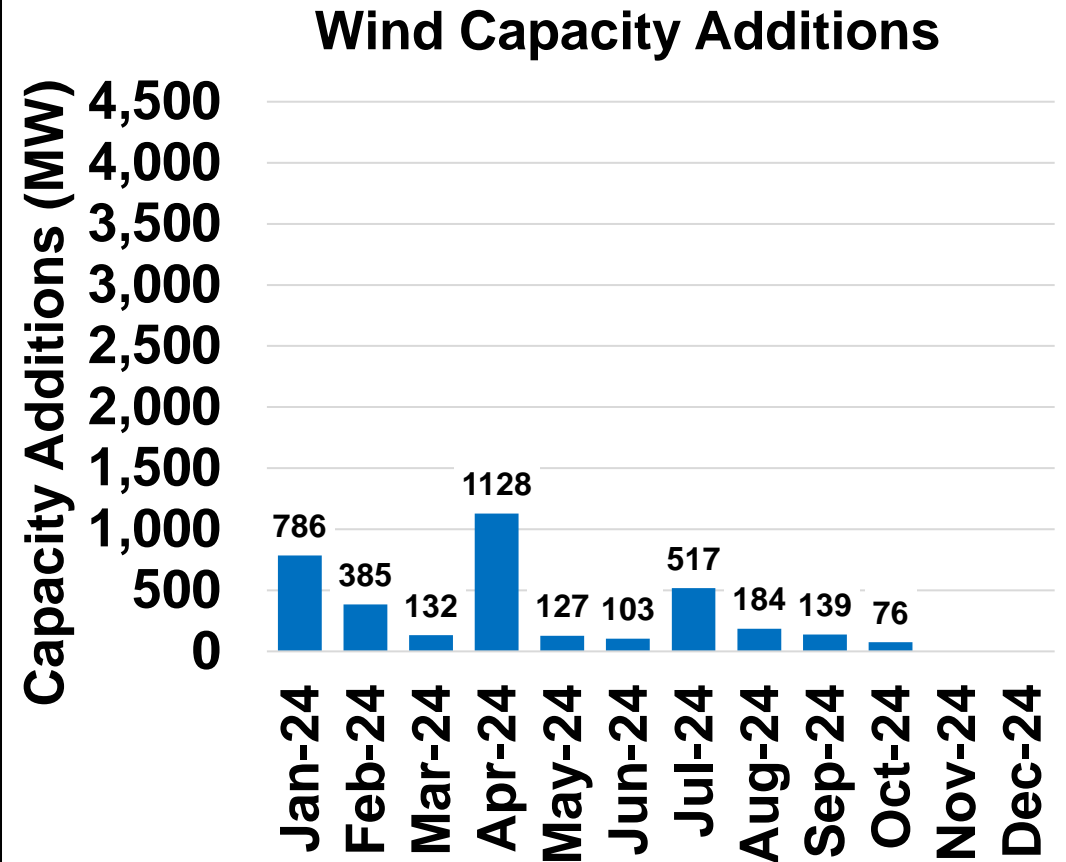
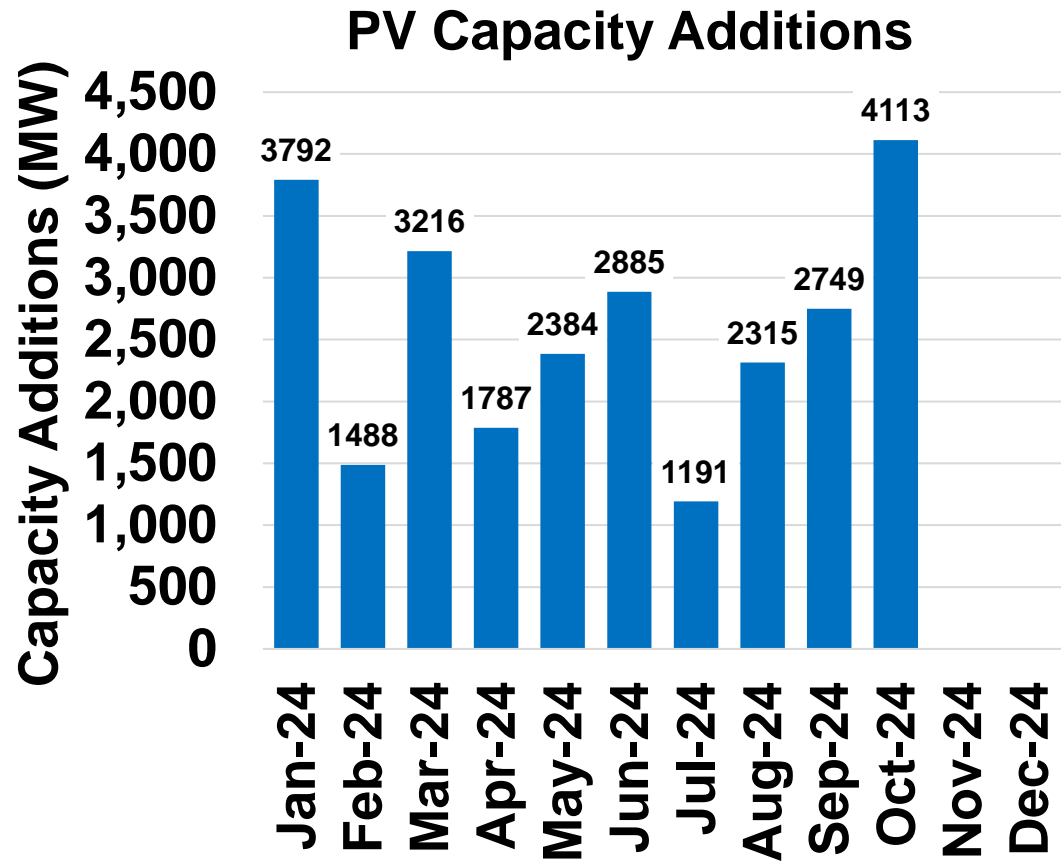

# Monthly Utility and Small PV Net Capacity Additions 2024 (through October)

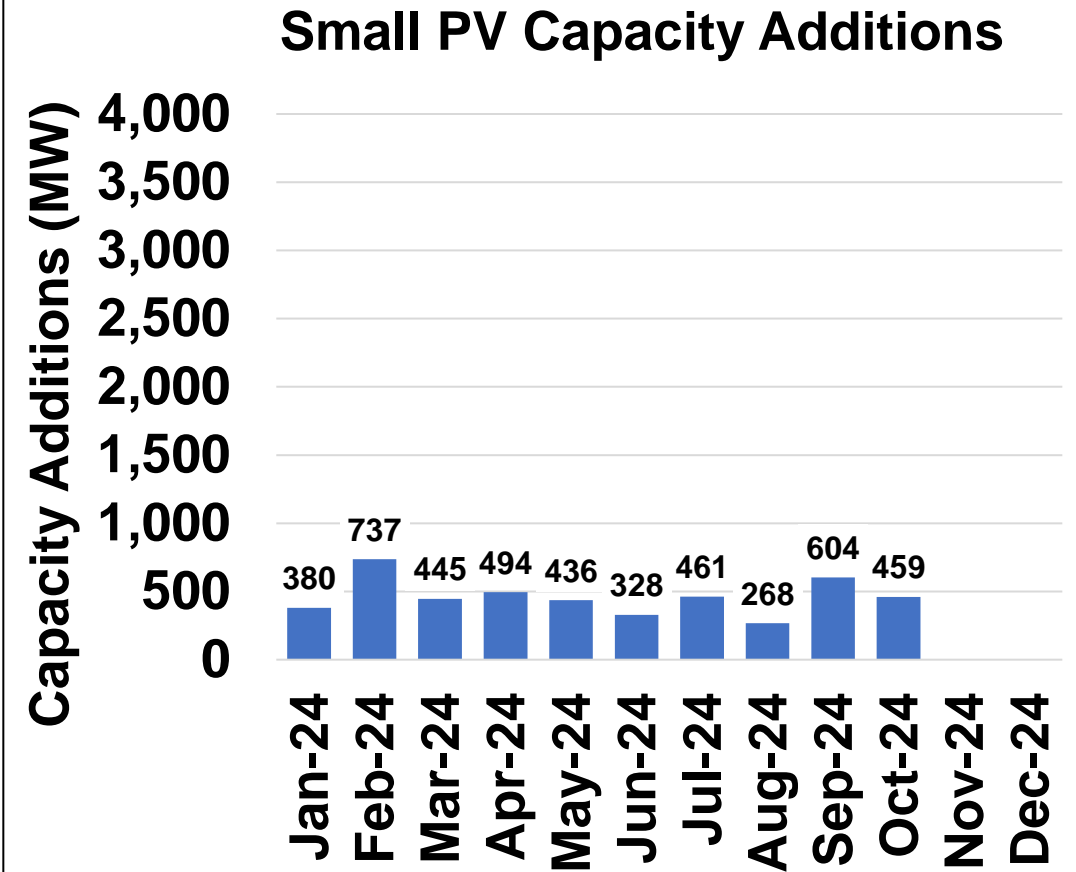
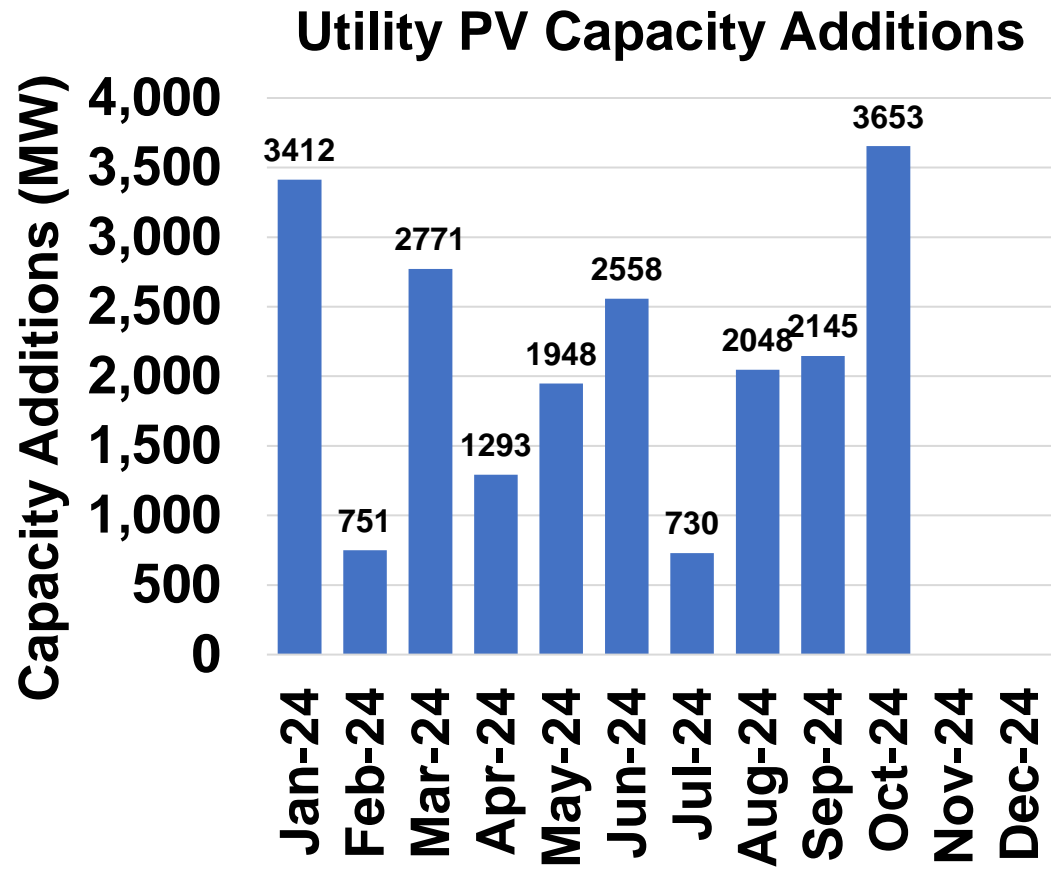



# Regional PV Capacity Additions October 2024

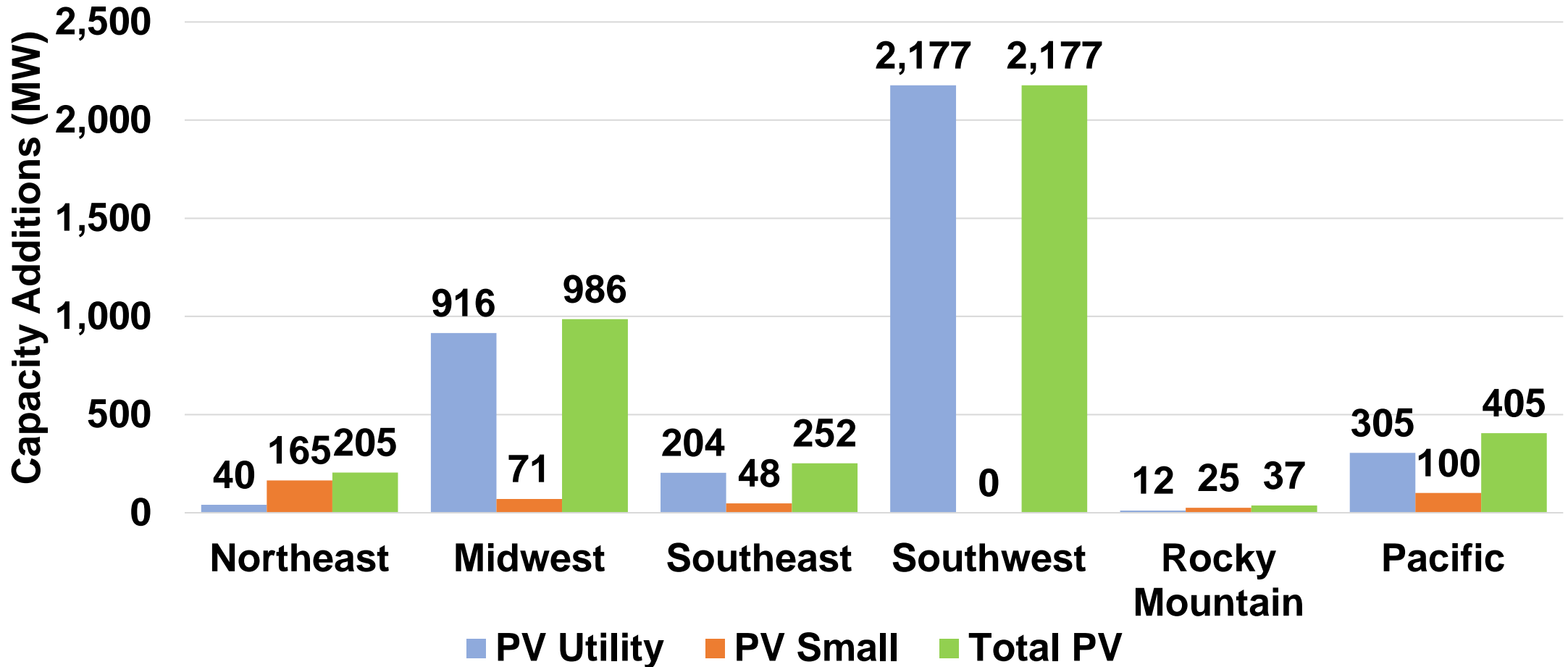

# Regional Wind Net Capacity Additions October 2024

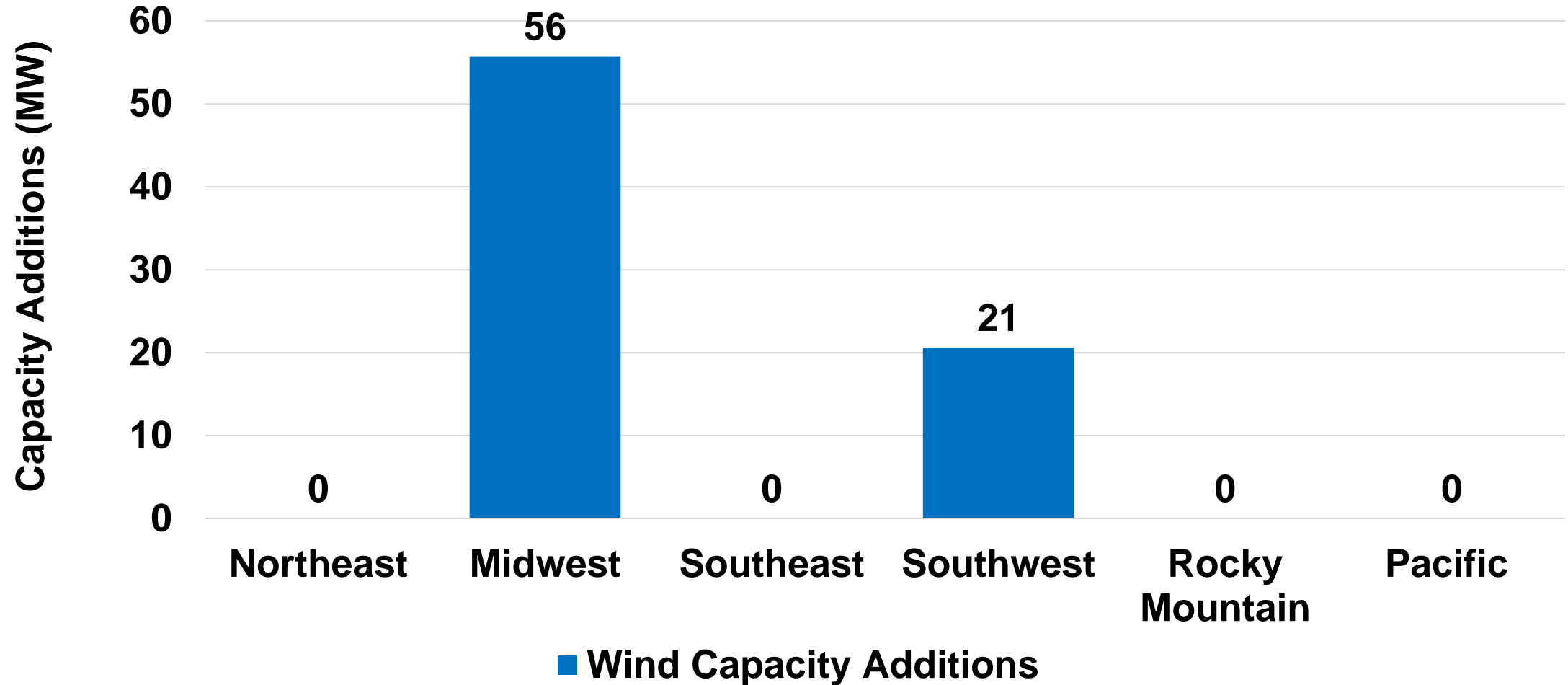

# PV and Wind Cumulative Capacity by Region October 2024

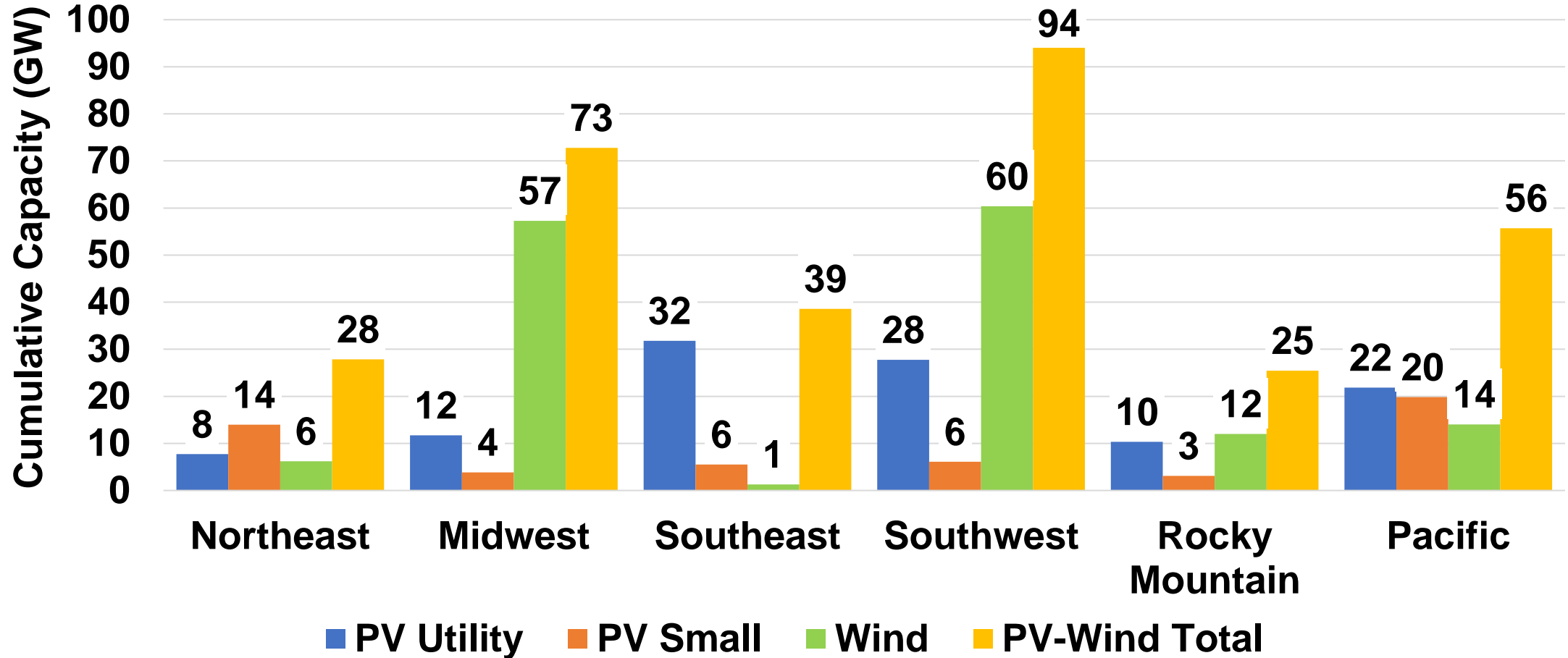

# PV Annual Capacity Additions 2024 Forecast

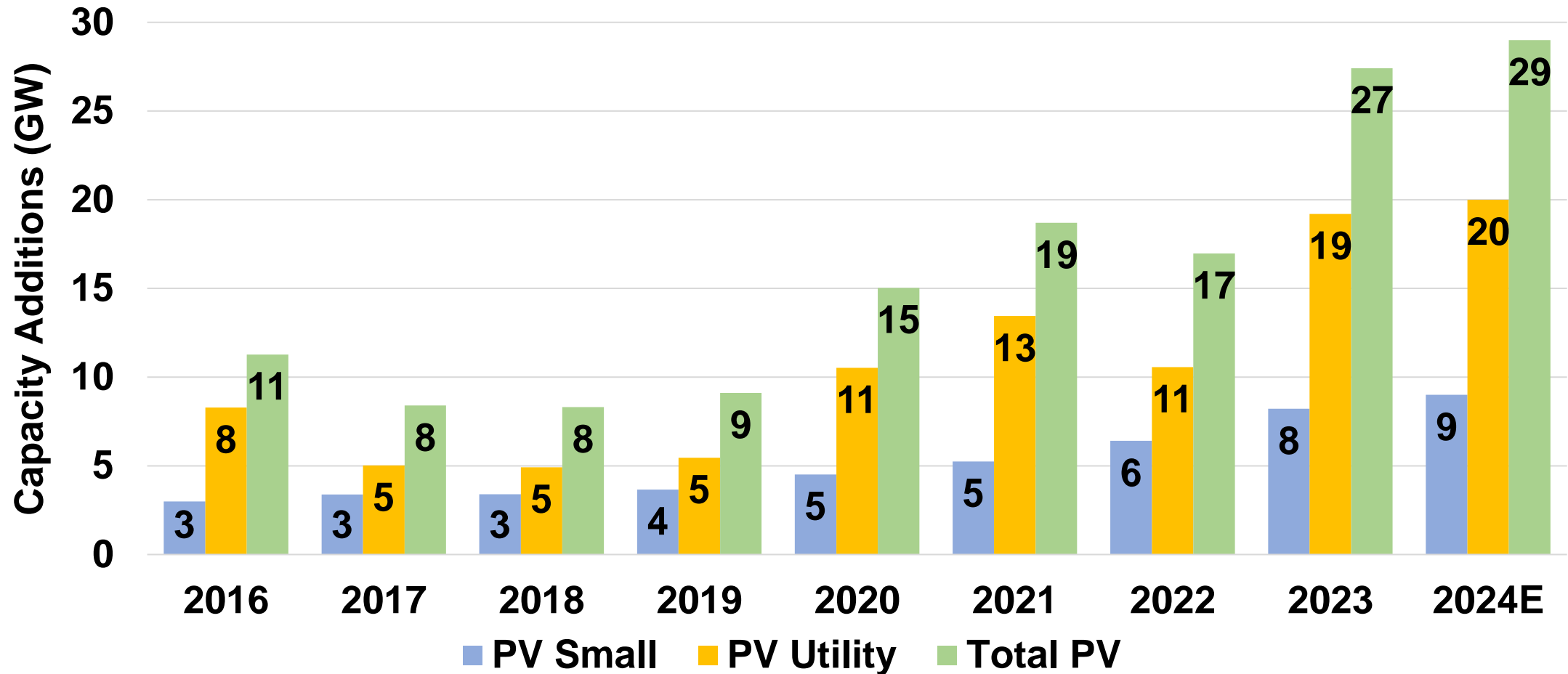

# PV Annual Cumulative Capacity 2024 Forecast

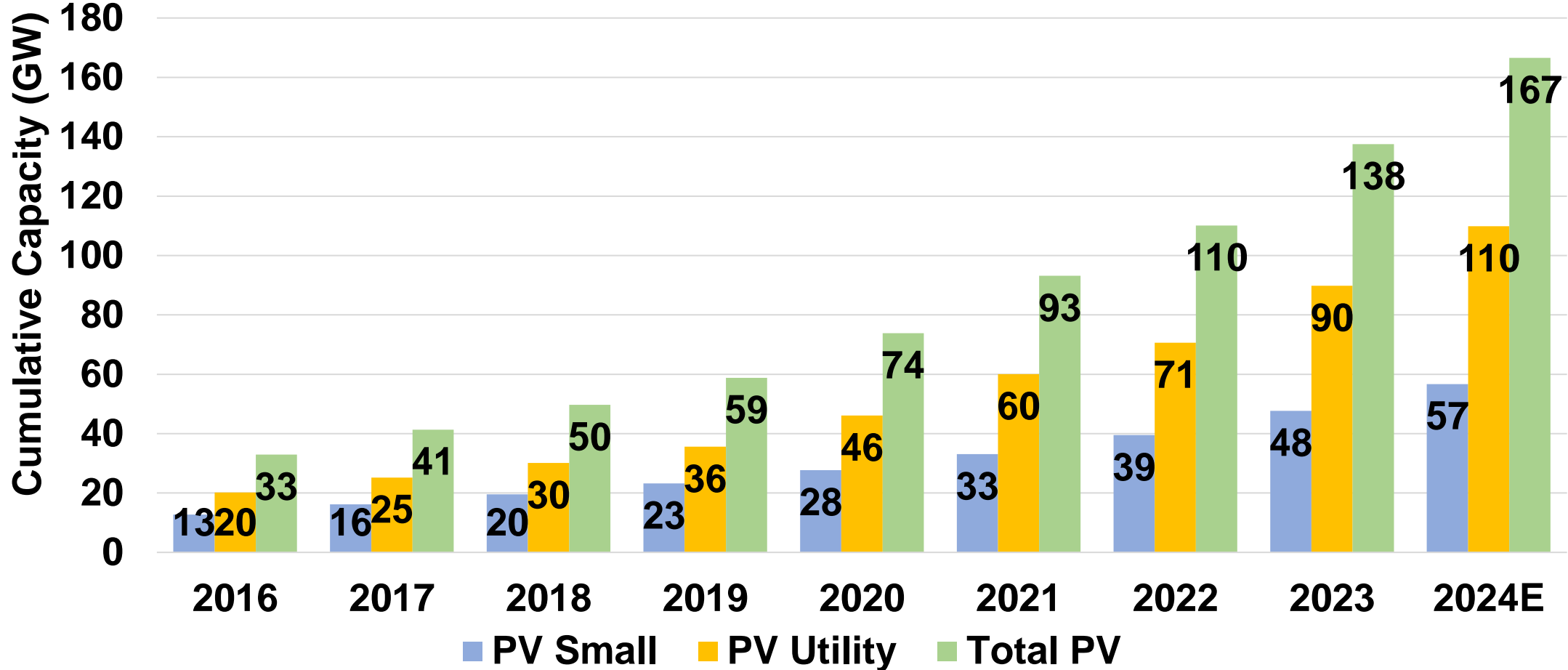

# Wind Annual Capacity Additions 2024 Forecast

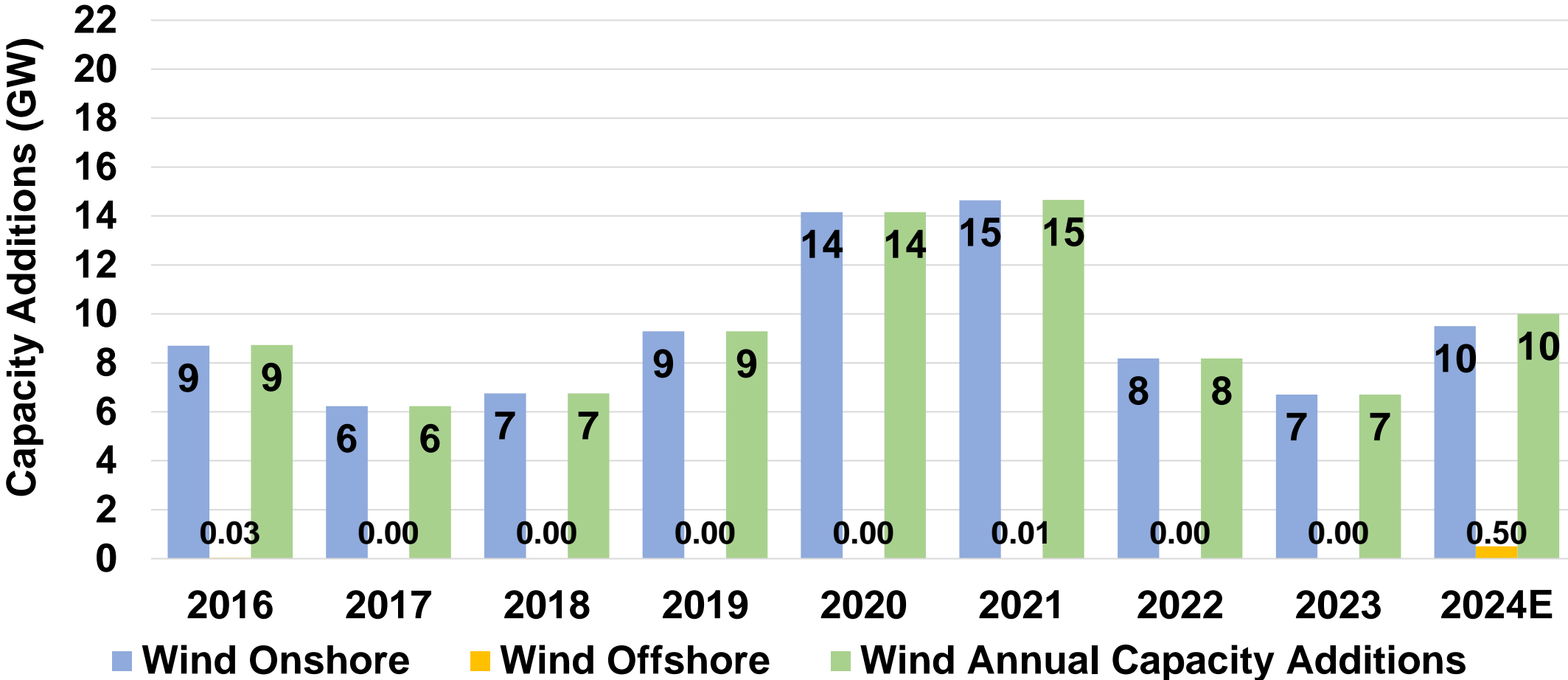

# Wind Annual Cumulative Capacity 2024 Forecast

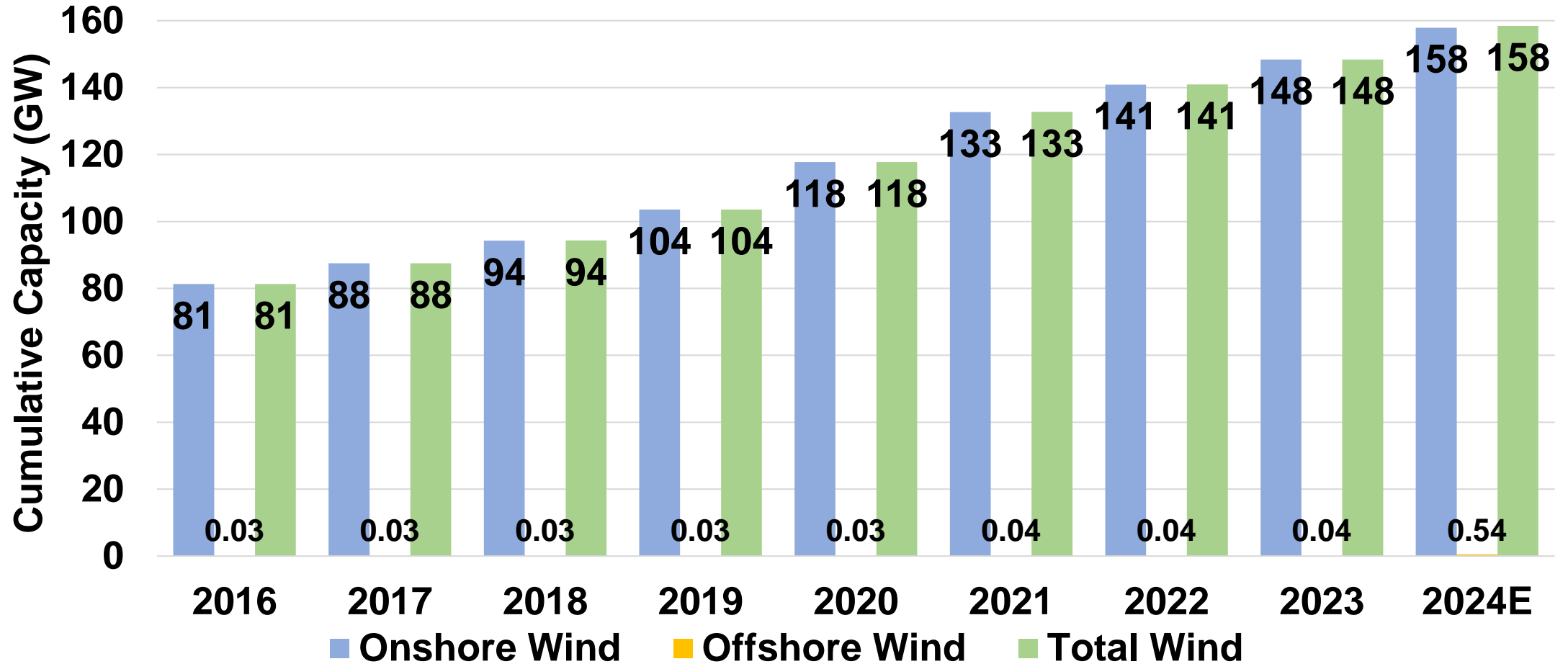



# U.S. PV and Wind Electricity Generation



# U.S. PV & Wind Monthly Electricity Generation Actual through October 2024; Forecast through Dec. 2029

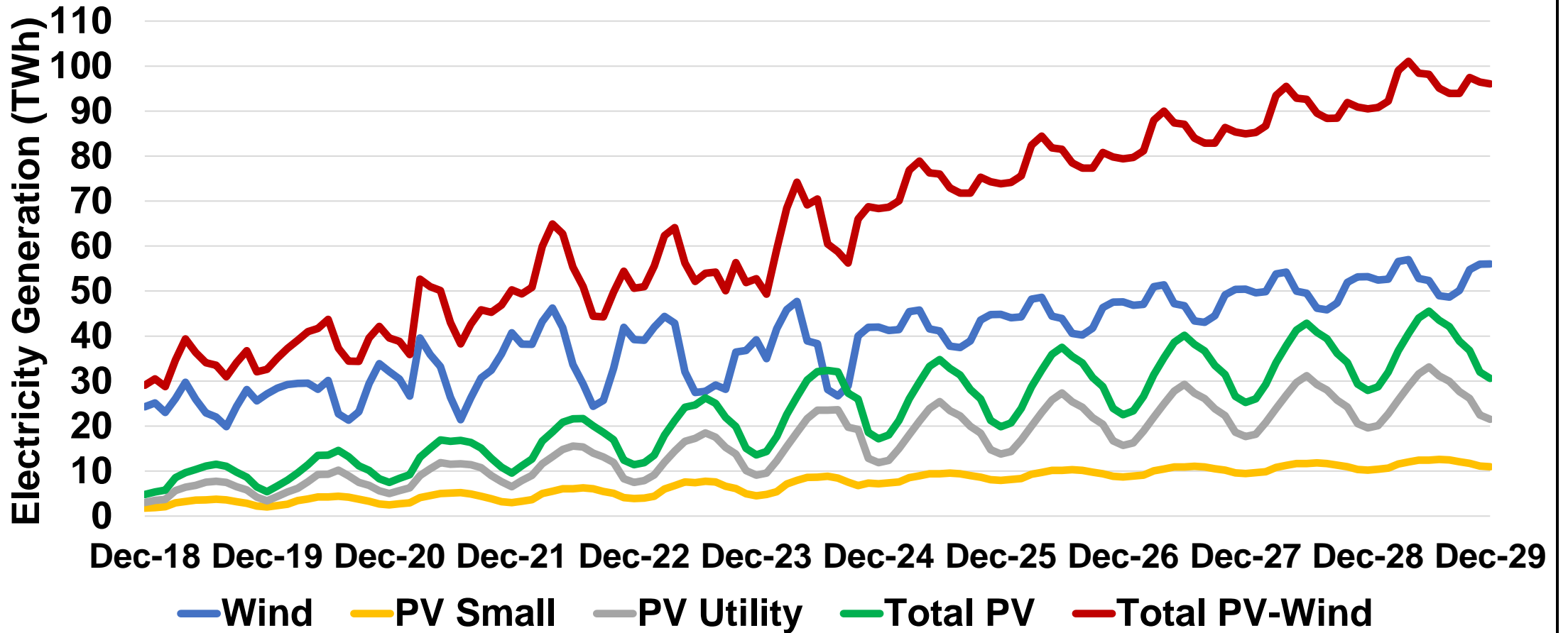

Note: PV Small is less than 1.0 MW; PV Utility is 1.0 MW and greater

# U.S. PV & Wind Electricity as % of Total Generation Actual through October 2024; Forecast through Dec. 2029

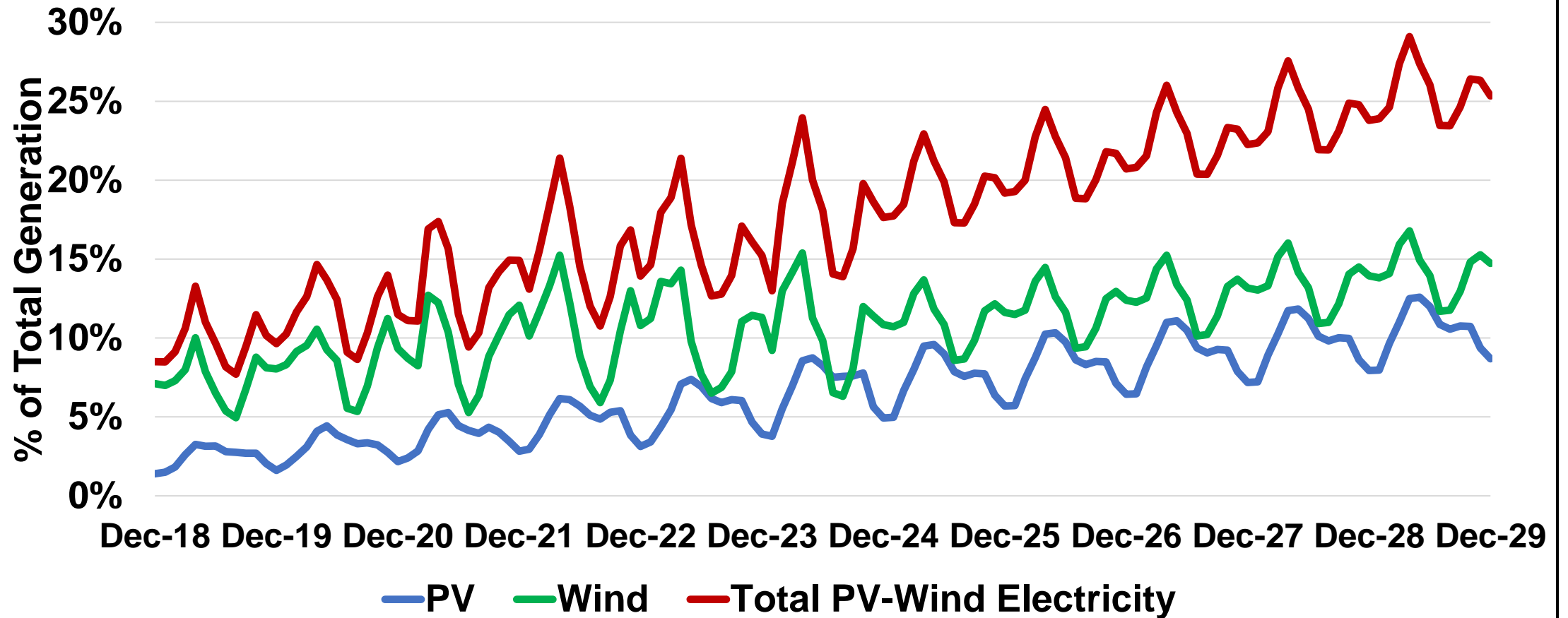

Note: Fossil fuel electricity generation was 60% of total 2022 electricity generation.

# Combined PV and Wind Electricity Generation Year-on-Year (through October 2024)

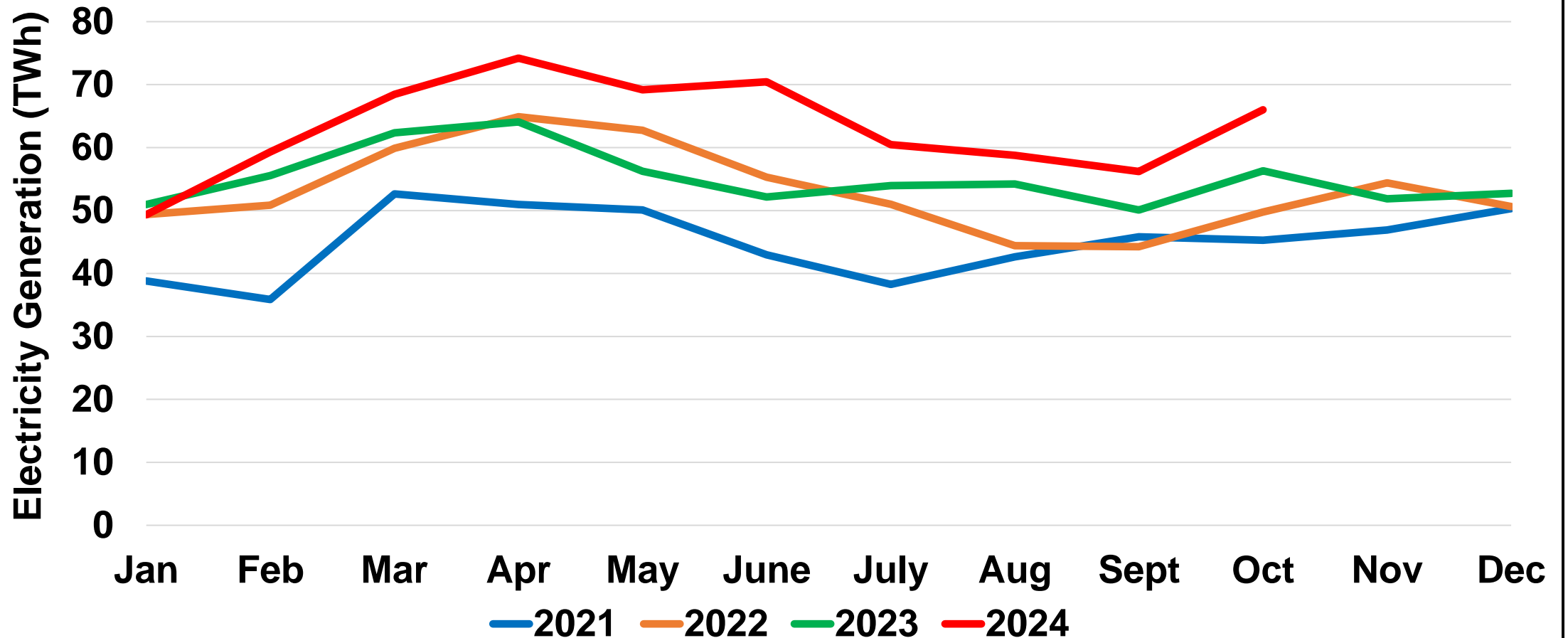

# PV Electricity Generation Year-on-Year (through October 2024)

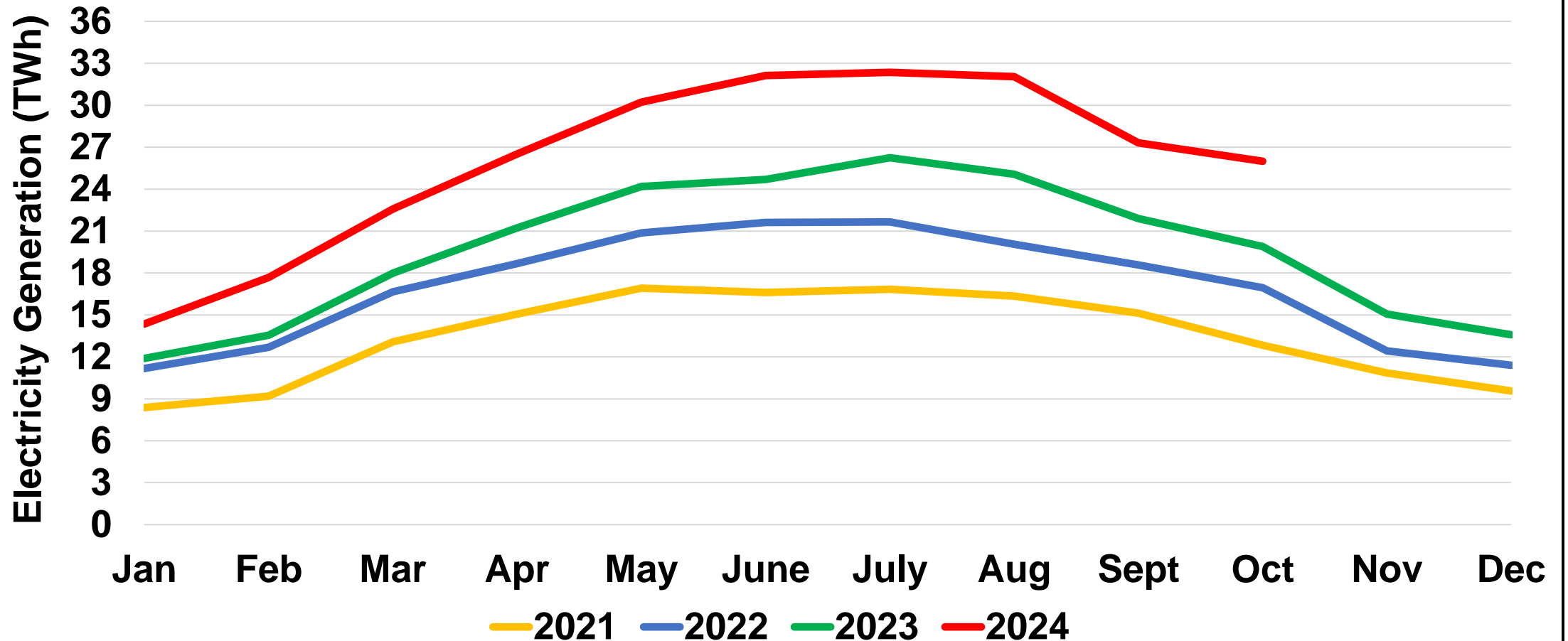

# Utility PV Electricity Generation Year-on-Year (through October 2024)

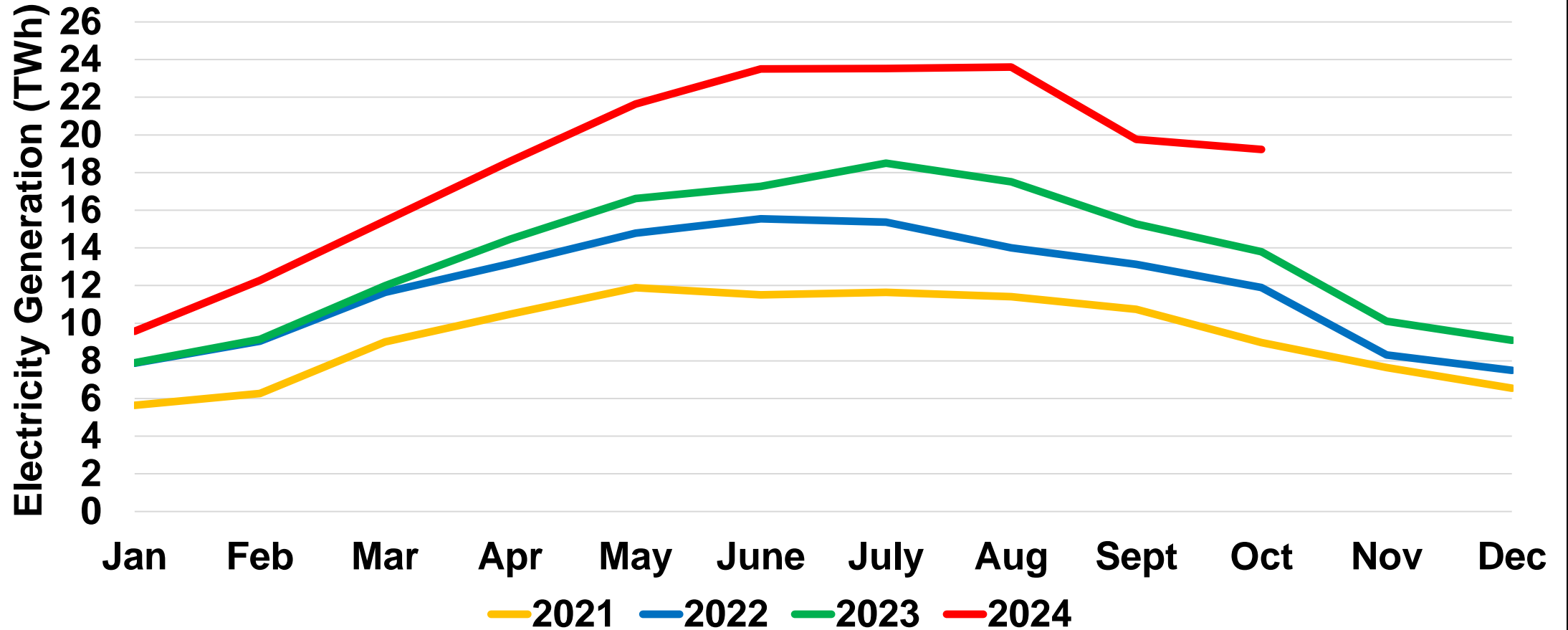

Note: PV Utility is greater than 1.0 MW

# Small PV Electricity Generation Year-on-Year (through October 2024)

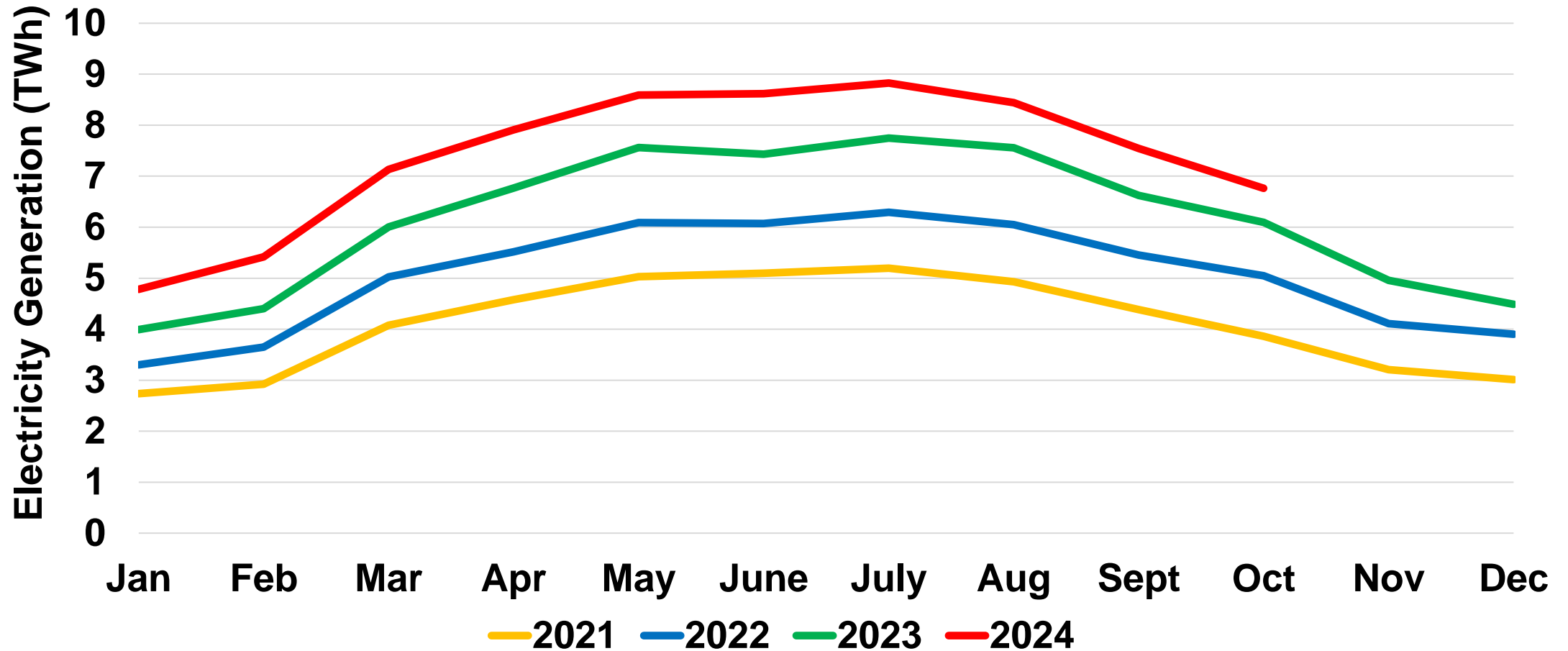

# Wind Electricity Generation Year-on-Year (through October 2024)

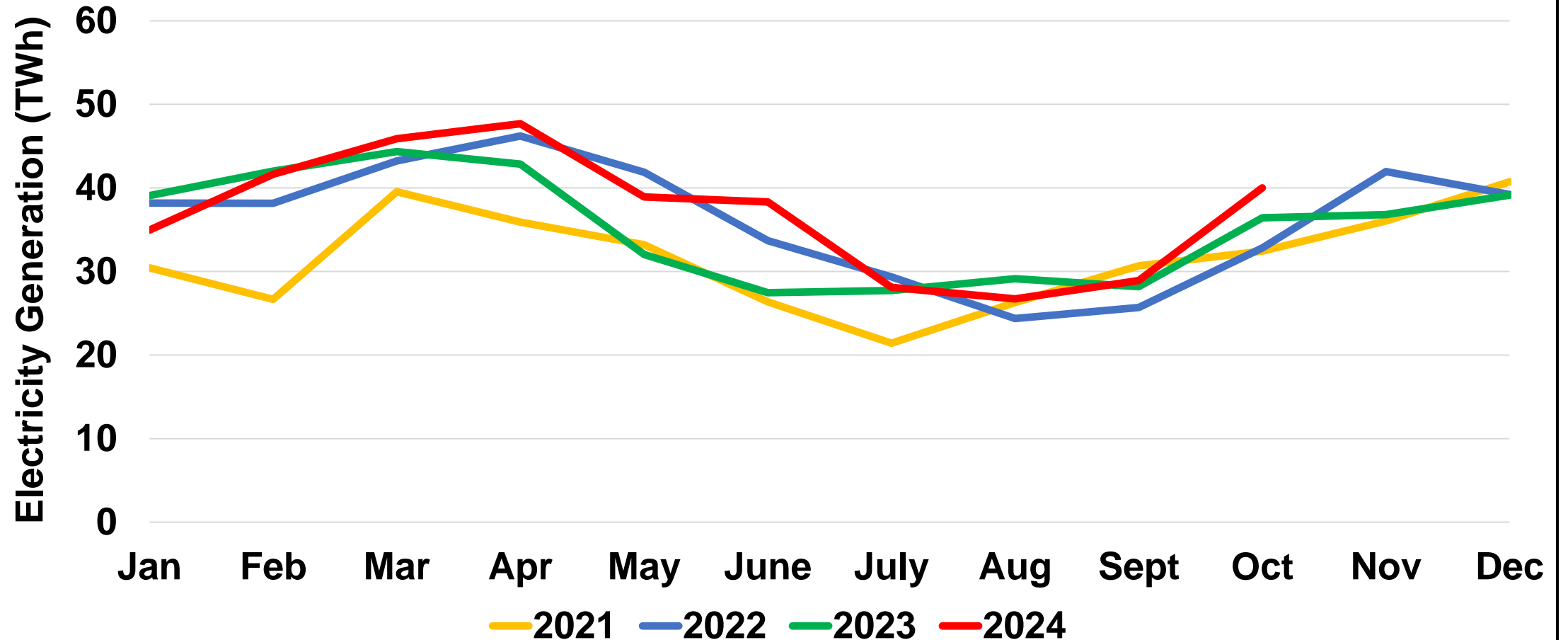

# Regional PV & Wind Electricity Generation October 2024

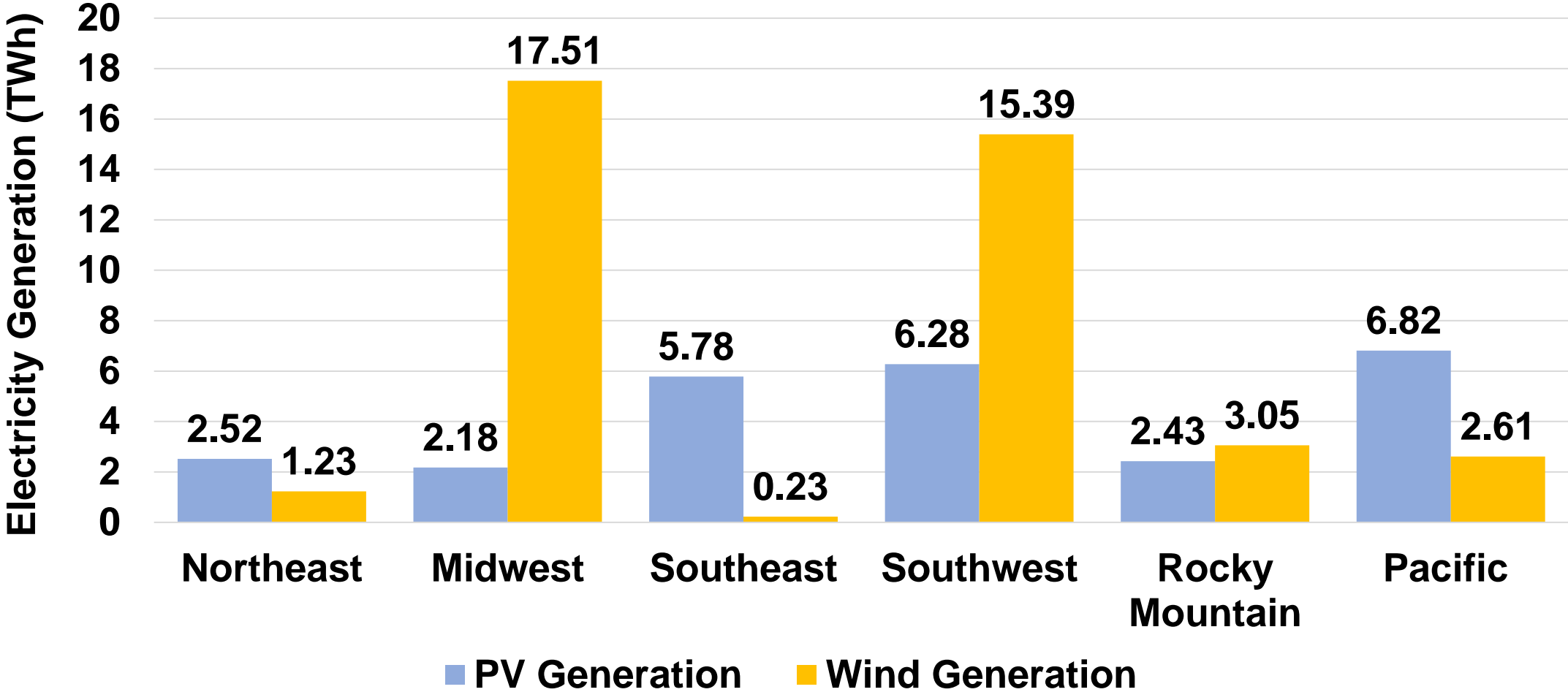





# U.S. Battery Storage

# Battery Electricity Generation Year-on-Year (through October 2024)

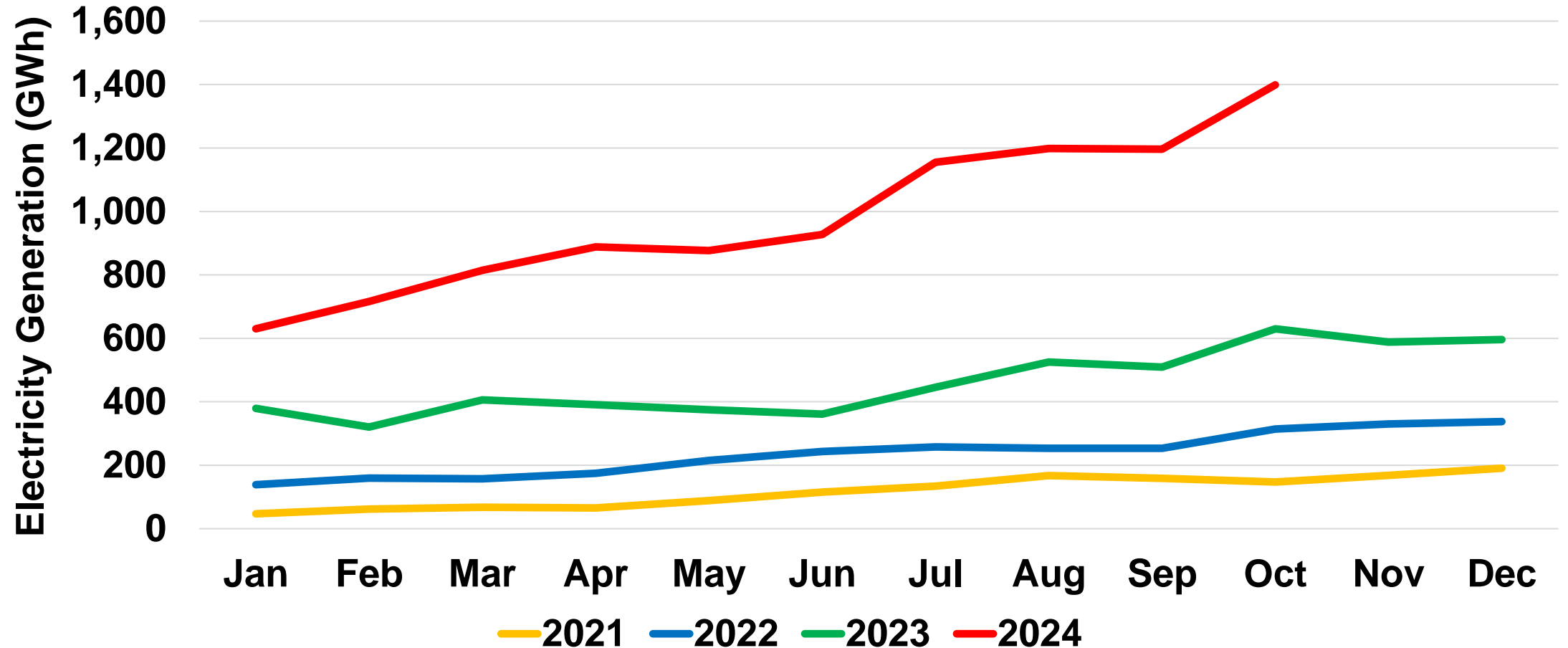

# Battery Storage Forecast 2024

## Annual Capacity Additions and Cumulative Capacity

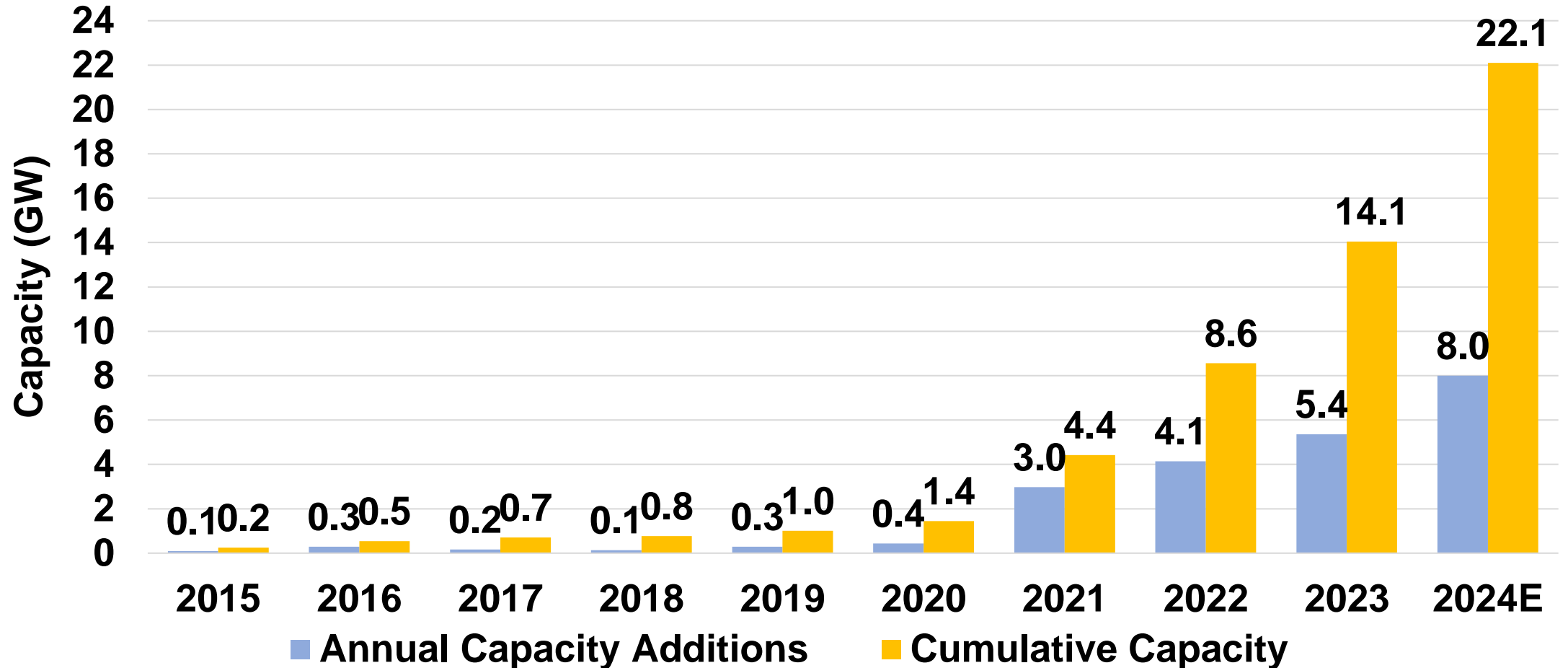



# **U.S. PV Trade (Cells and Modules)**

# U.S. Year-on-Year PV Panel Imports (through October 2024)

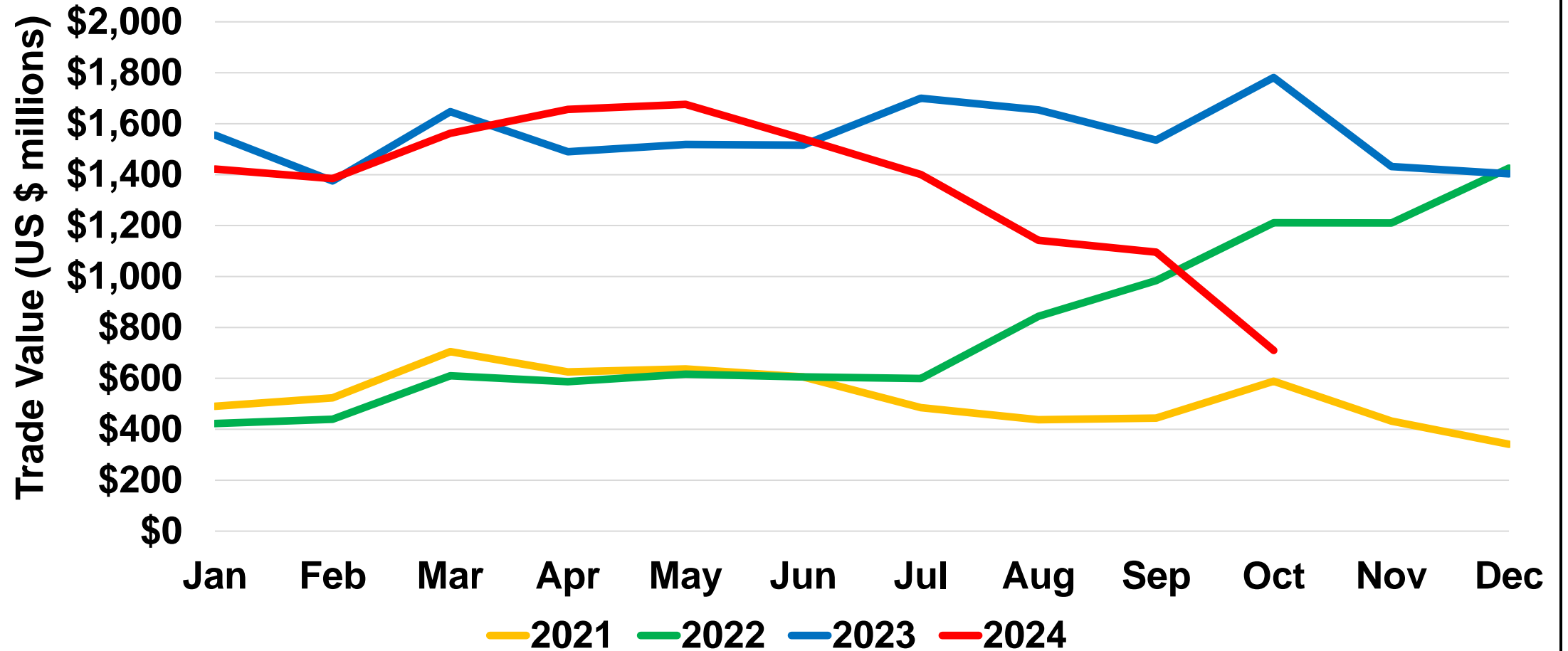

# U.S. Year-on-Year PV Cell Imports (through October 2024)

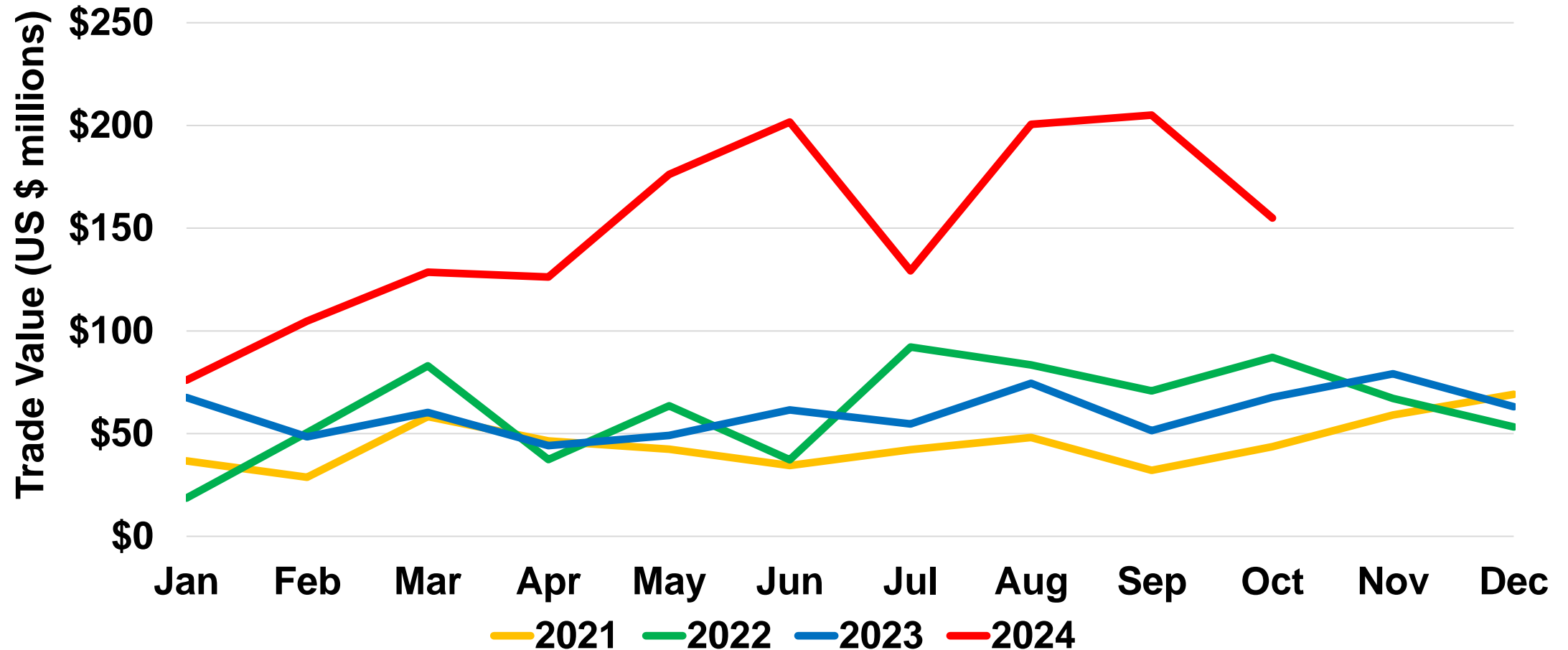

# Monthly U.S. PV Panel and Cell Imports by Country October 2024



## U.S. PV Panel Imports by Country

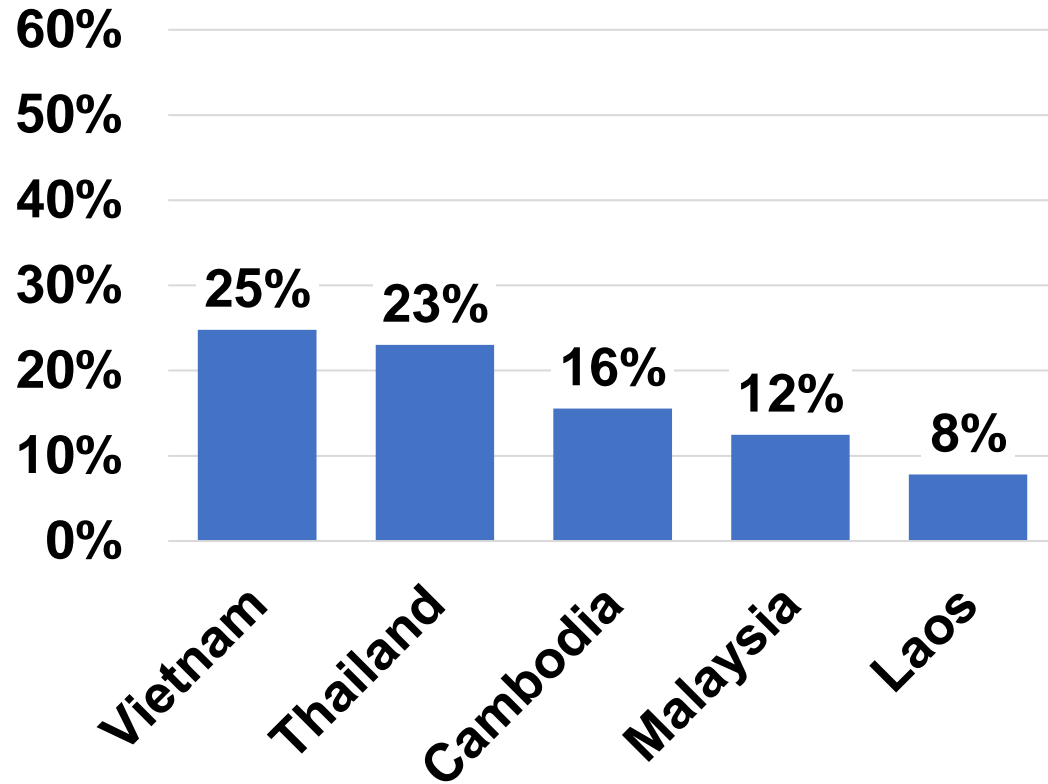

## U.S. PV Cell Imports by Country

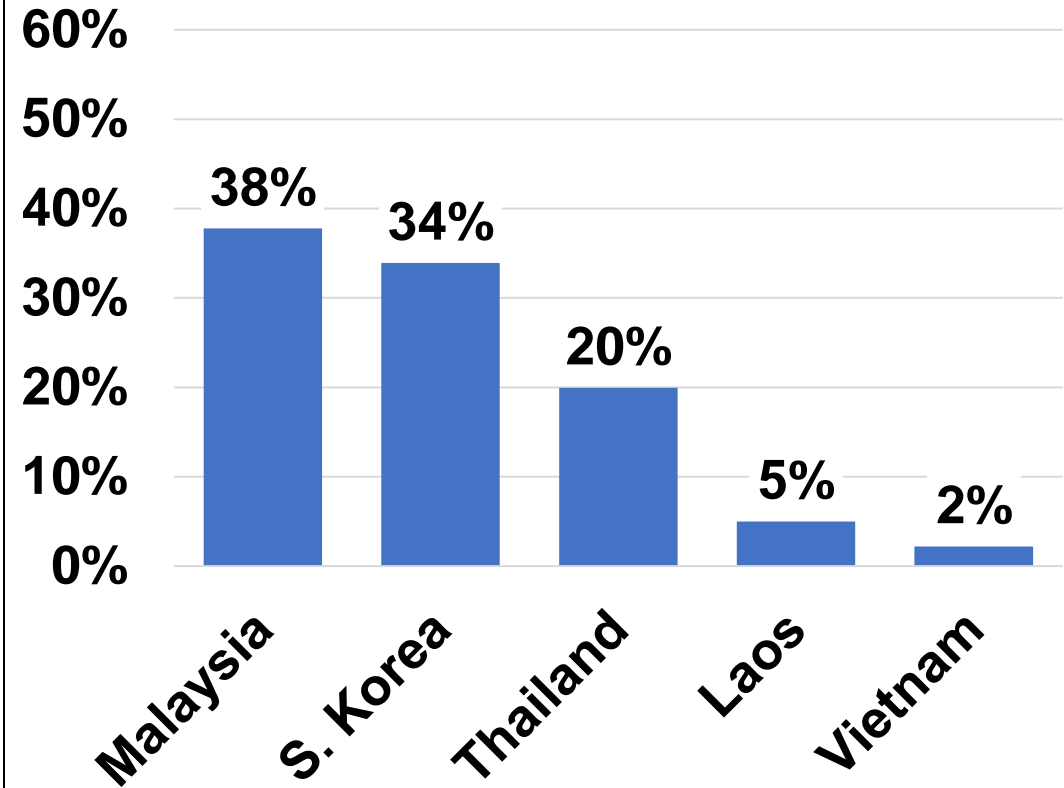

# Annual U.S. PV Panel Trade through October 2024

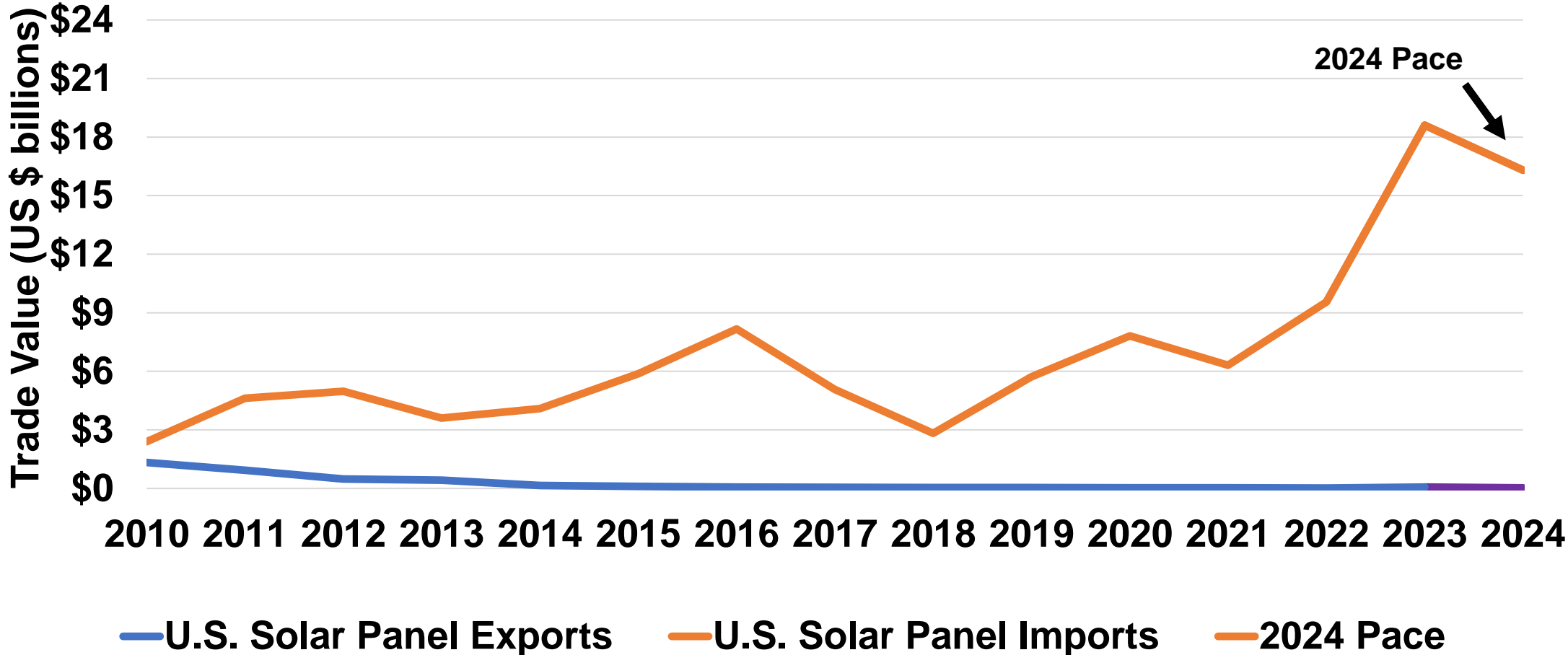



# Annual U.S. PV Cell Trade through October 2024

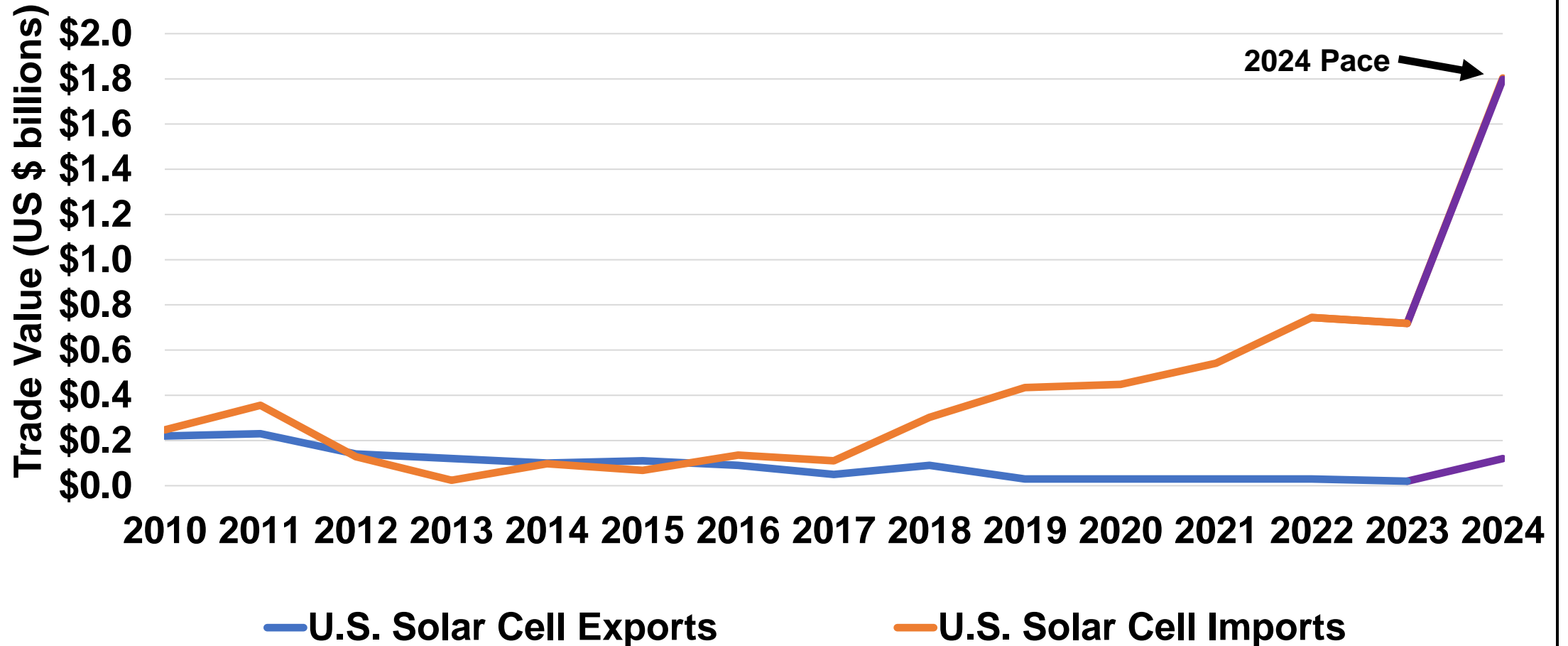

# Annual U.S. PV Panel Imports Rank Order of Countries Year-to-Date through October 2024

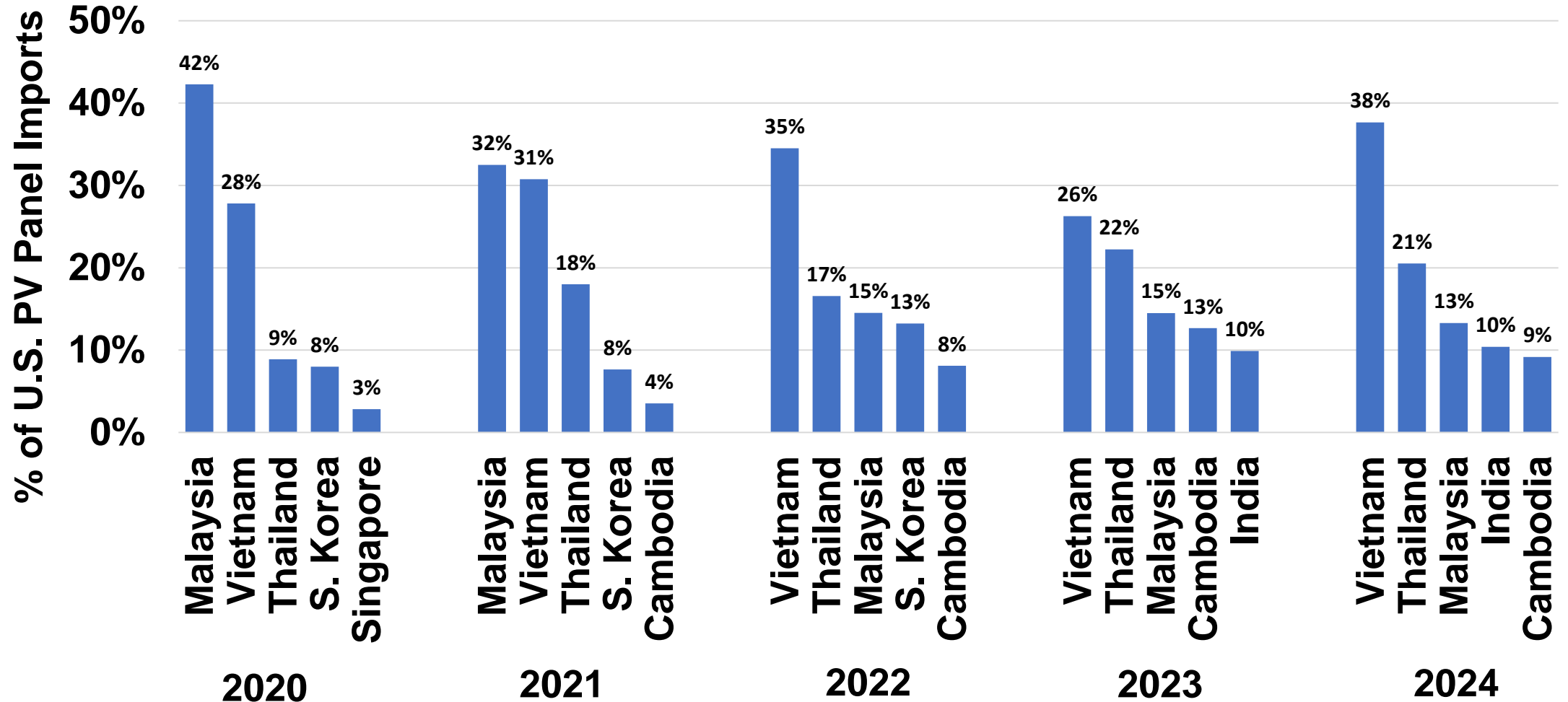

# Annual U.S. PV Cell Imports Rank Order of Countries Year-to-Date through October 2024

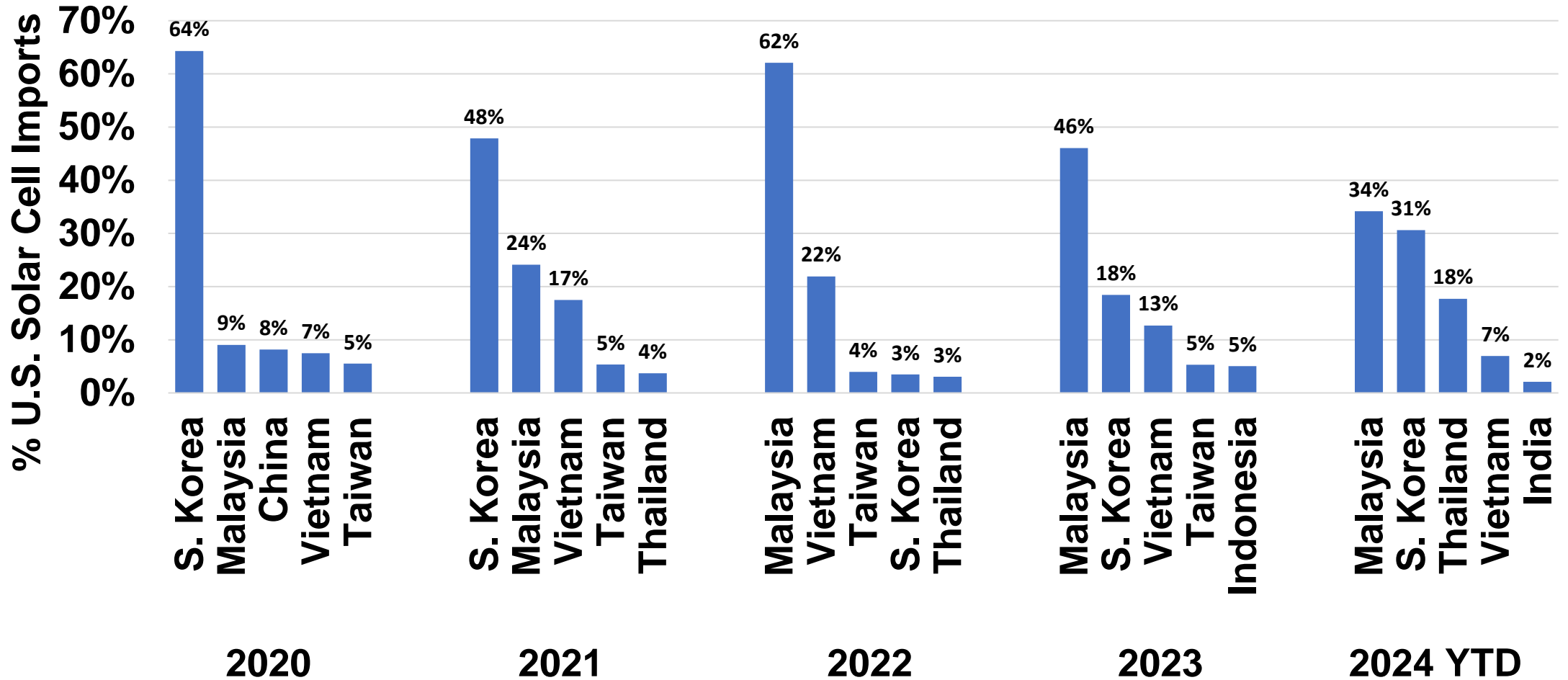



# World PV and Wind

# World PV Capacity Additions, 2021-2023 2024 Forecast

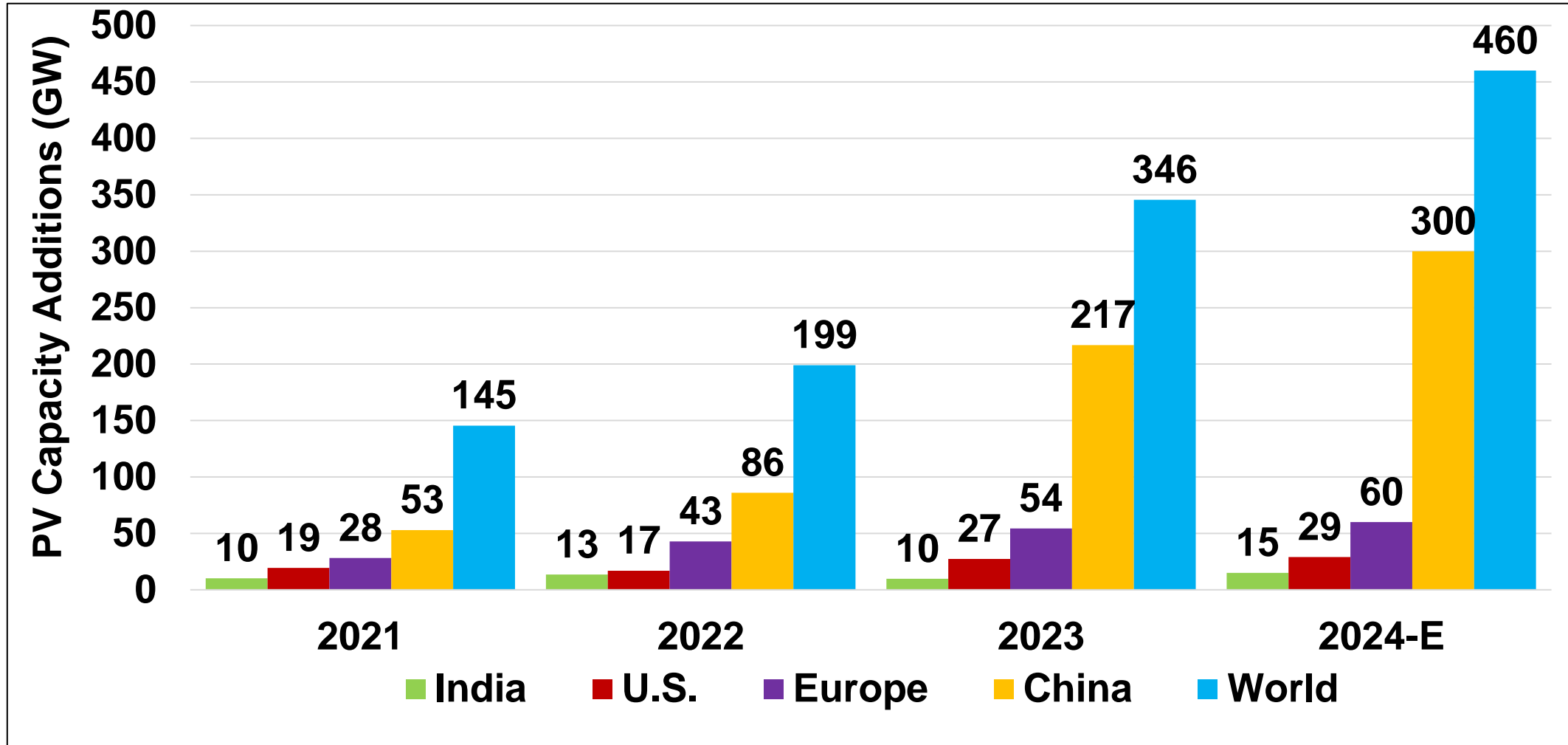

# World Wind Capacity Additions, 2021-2023 2024 Forecast

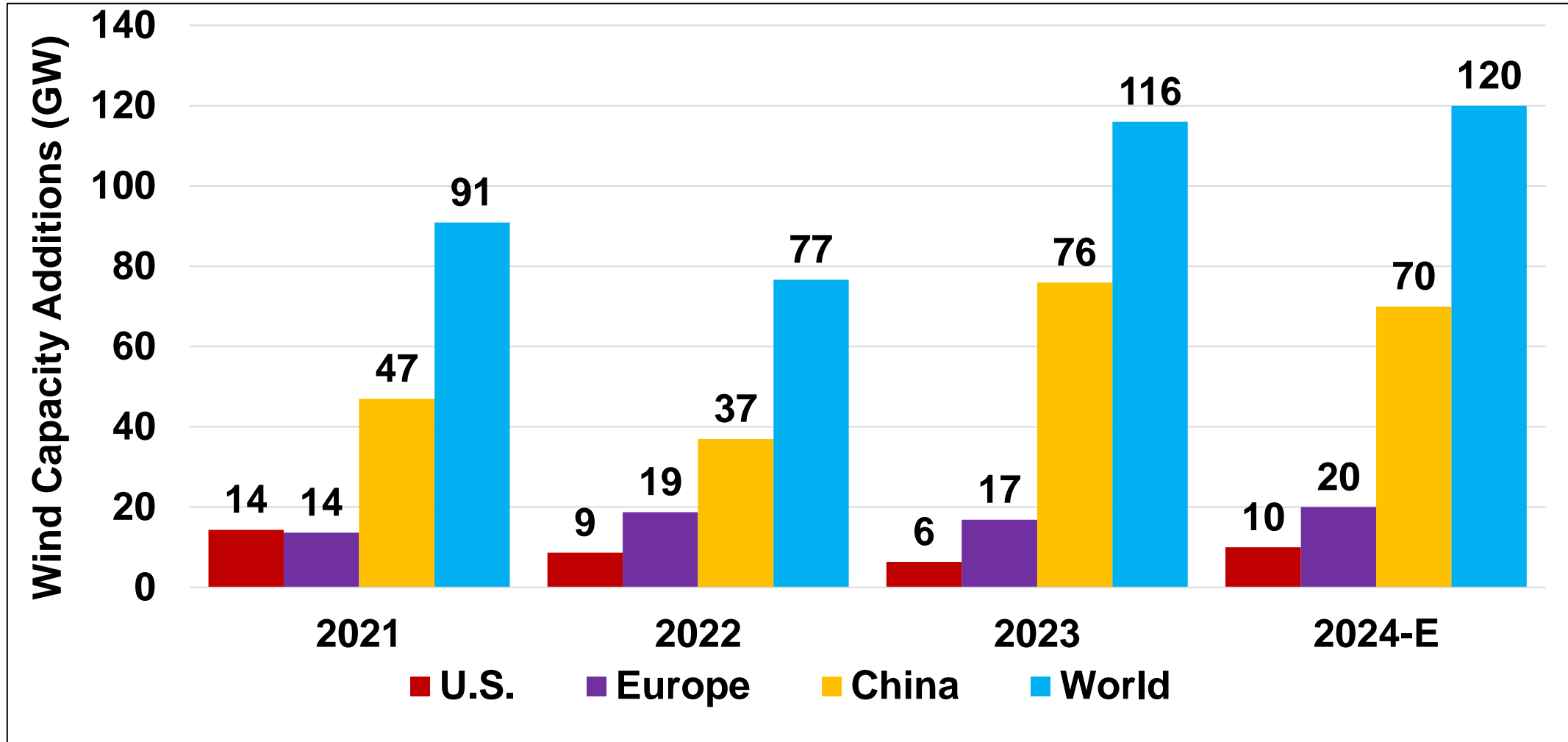

# 2023 PV and Wind World Cumulative Capacity

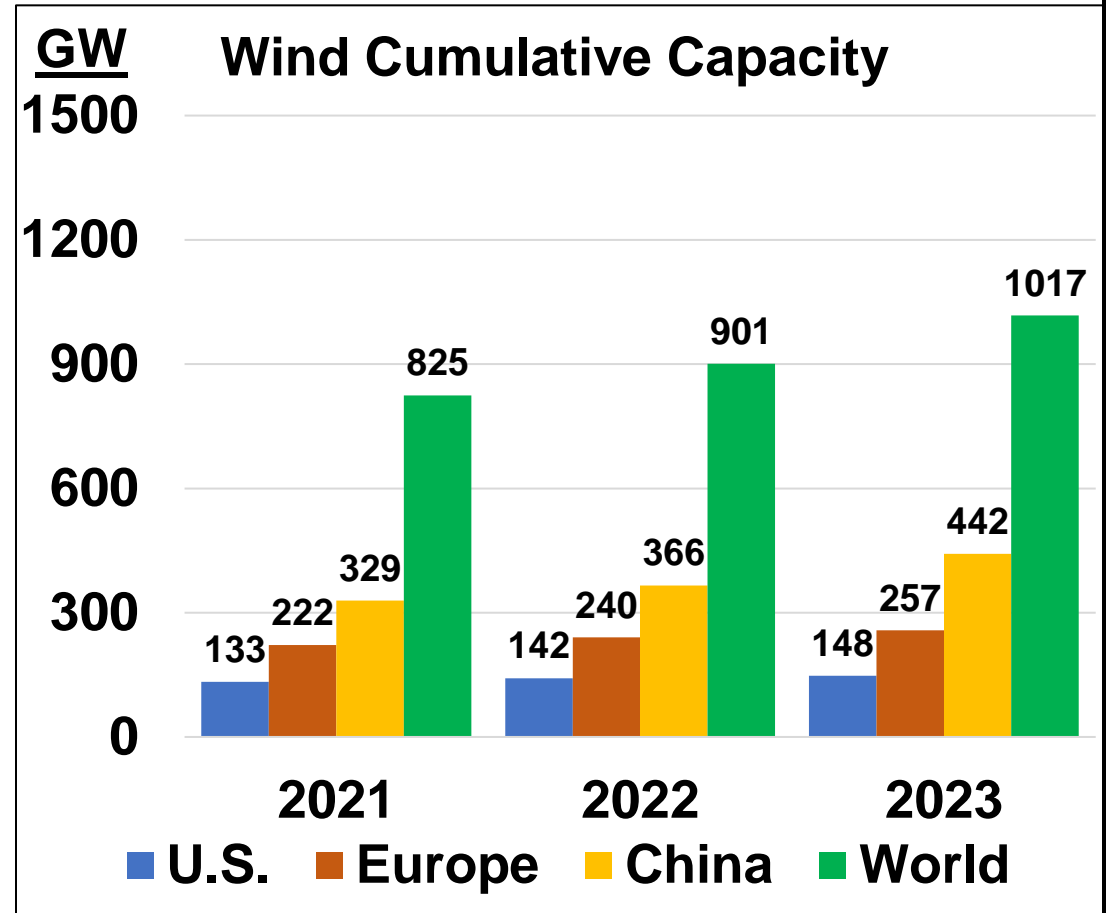
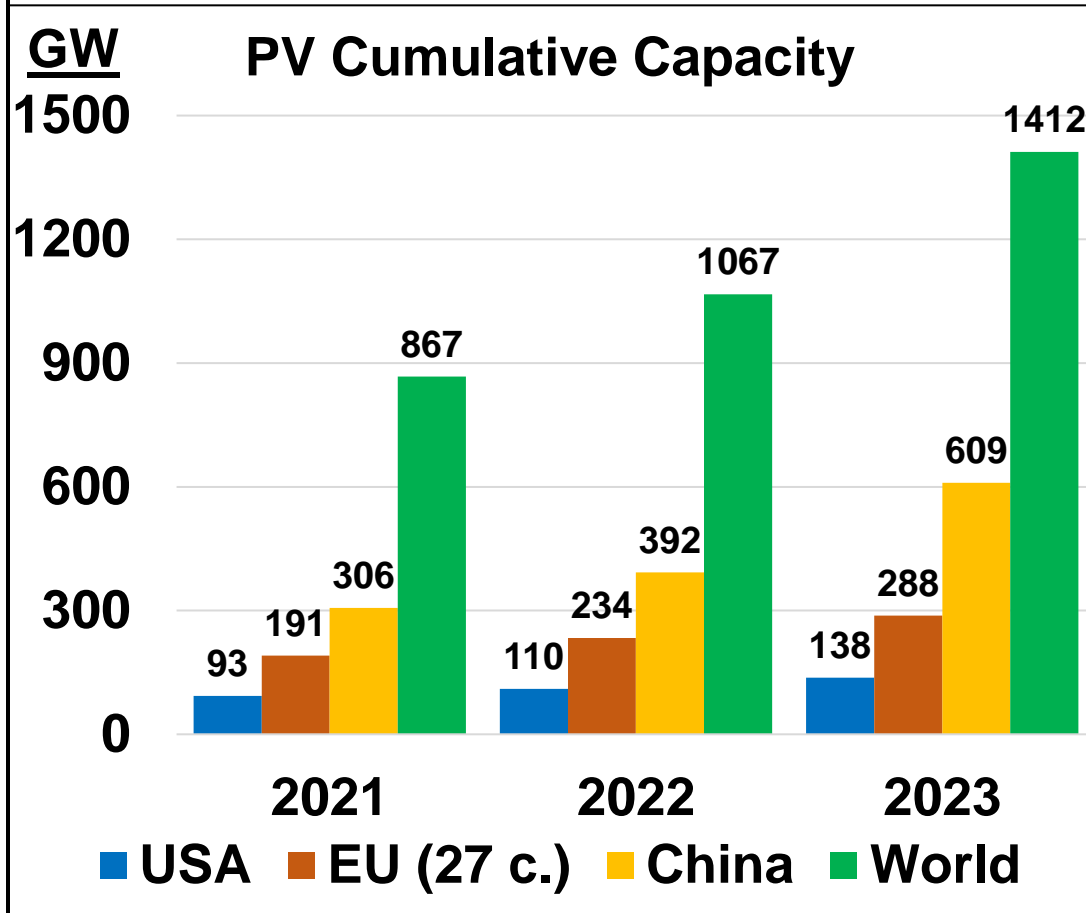

# 2023 World Regional PV and Wind Capacity Additions

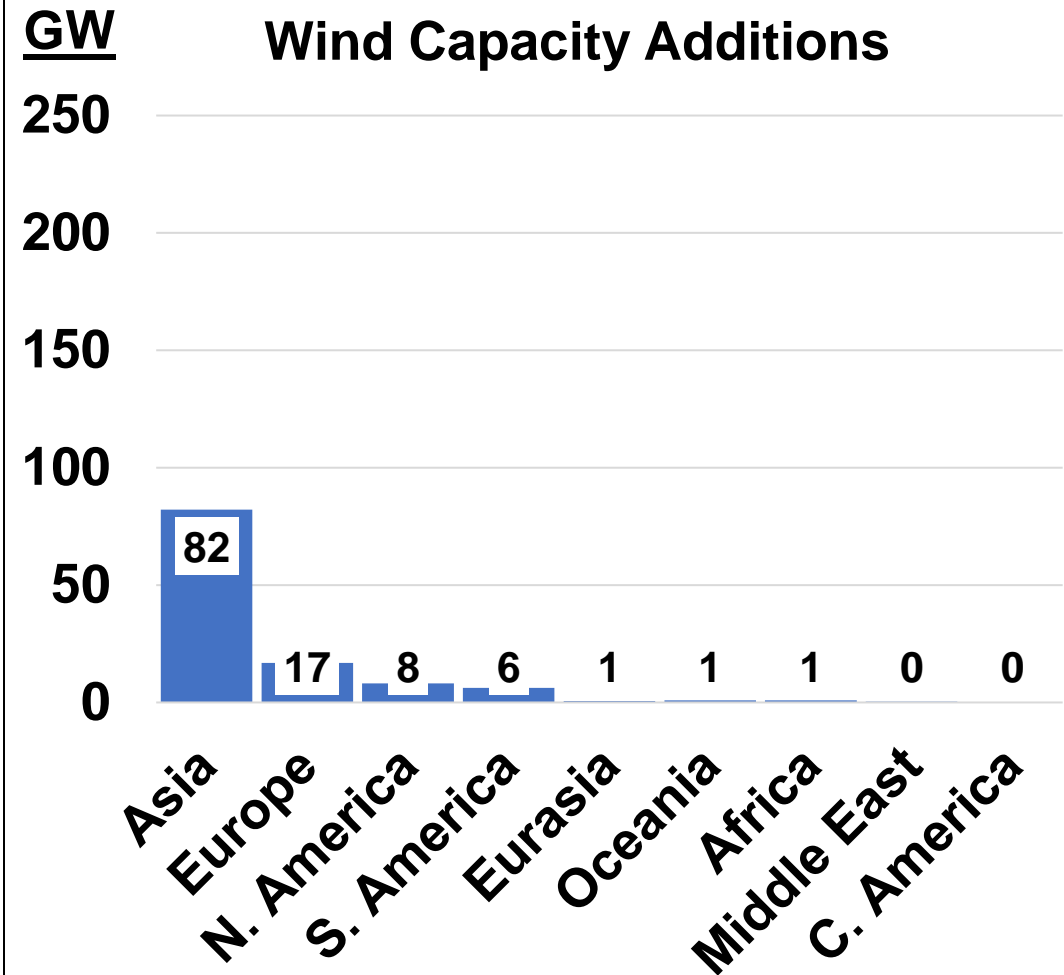
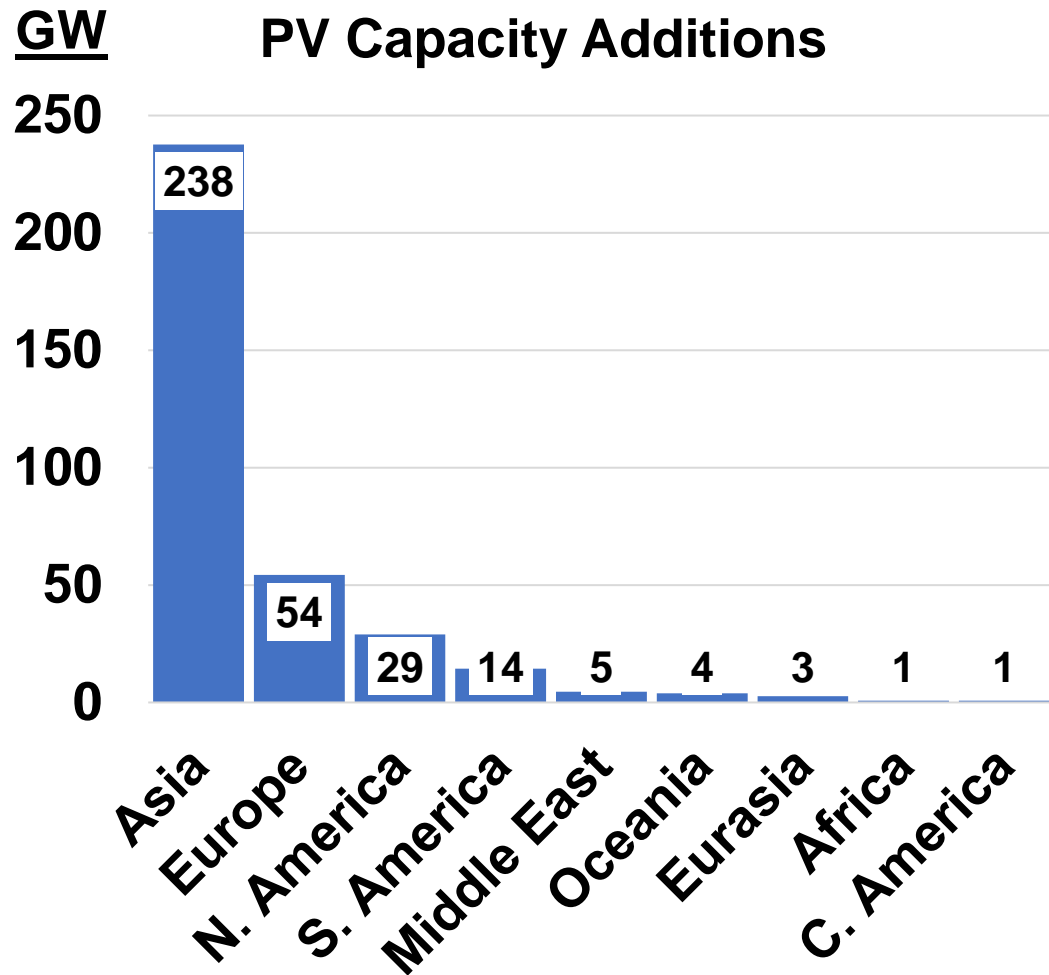



# 2023 World Regional PV and Wind Cumulative Capacity

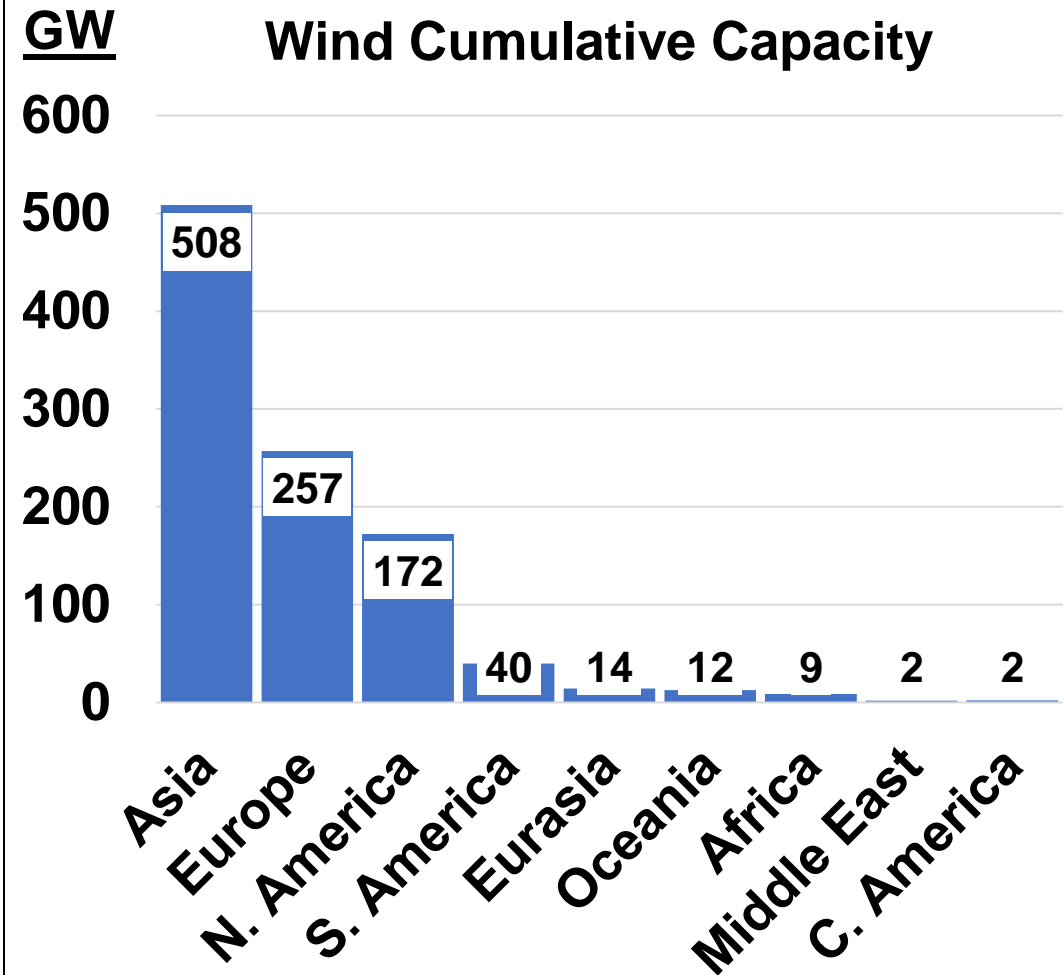
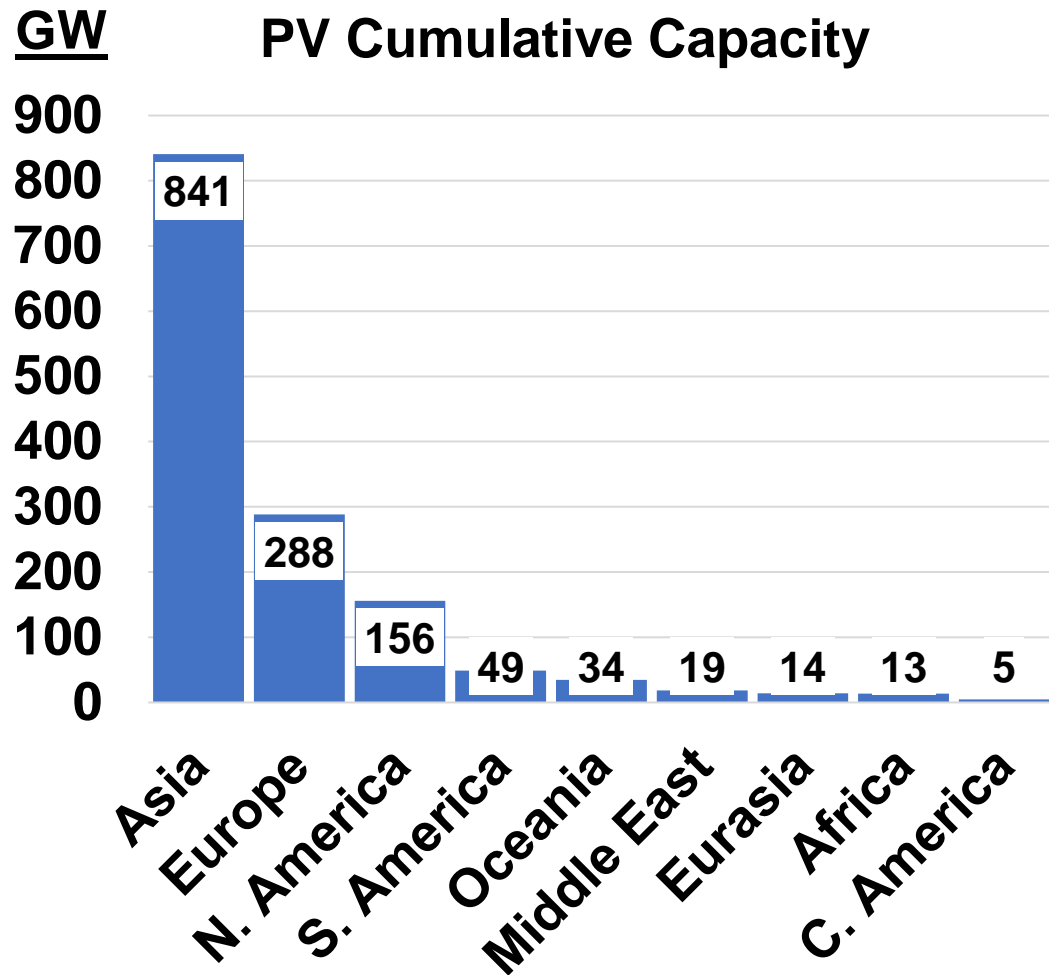

# ASAP's World PV Forecast through 2050

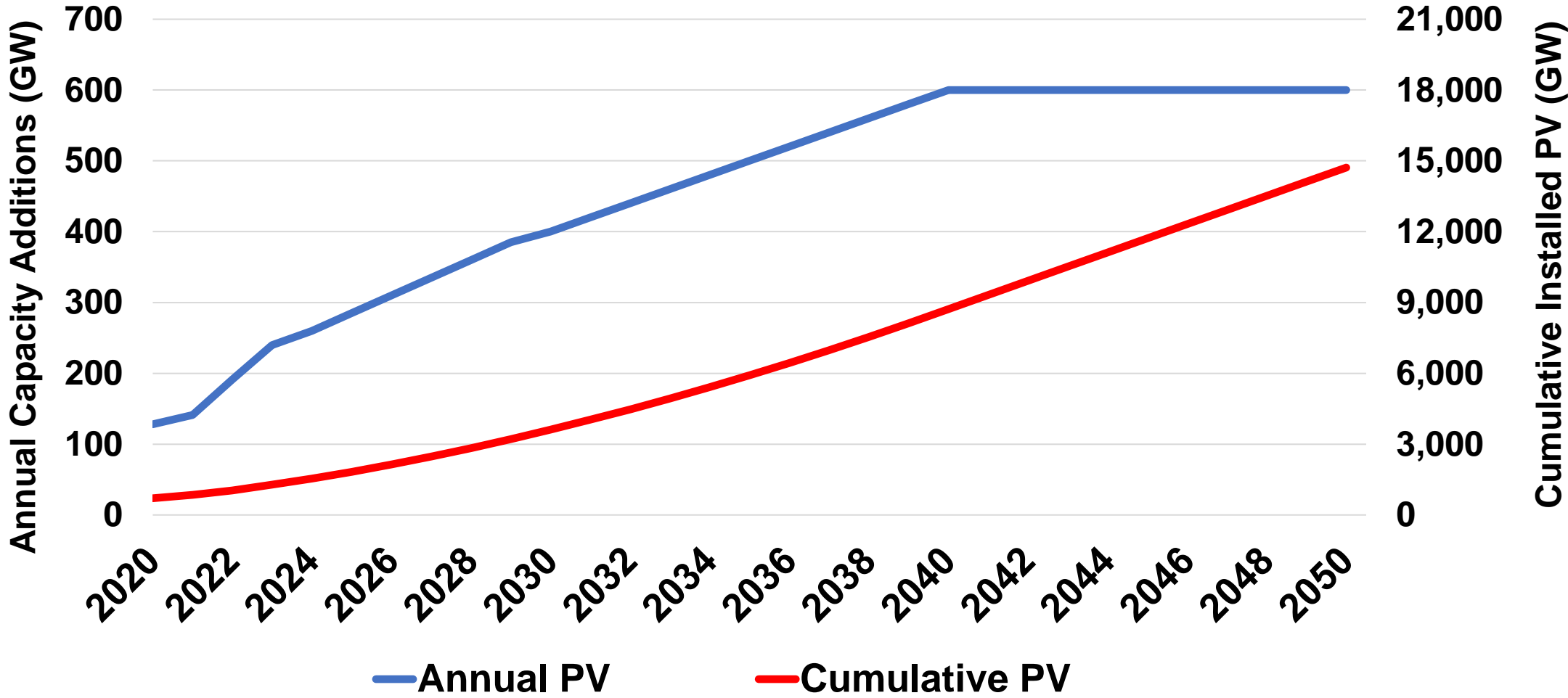



# U.S. Electricity Market Overview

**TAN and FAN Stock Prices**  
**Monthly Electricity Supply and Demand**  
**Electricity and Energy CO<sub>2</sub> Emissions**

# TAN (Solar) and FAN (Wind) ETF Share Prices Adjusted Close Prices through December 31, 2024

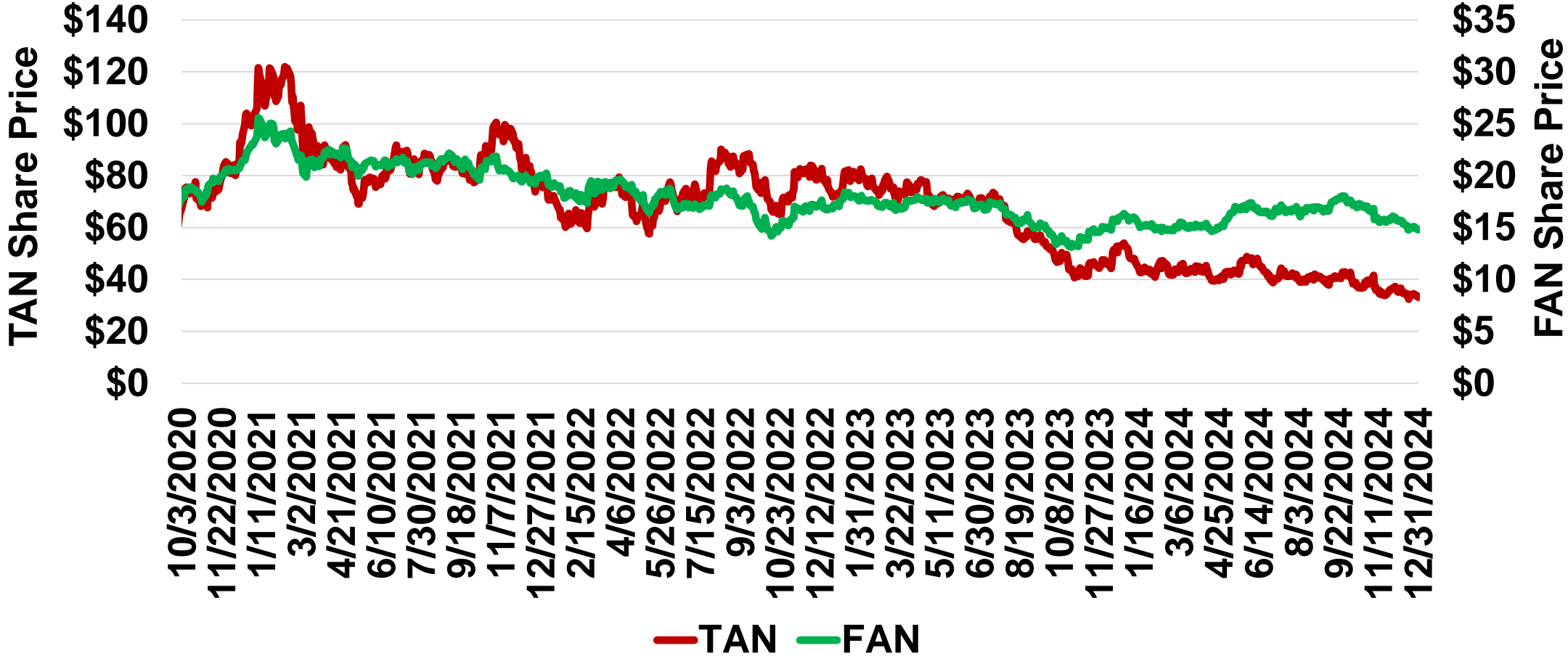

# U.S. Total Electricity Generation Year-on-Year (through October 2024)

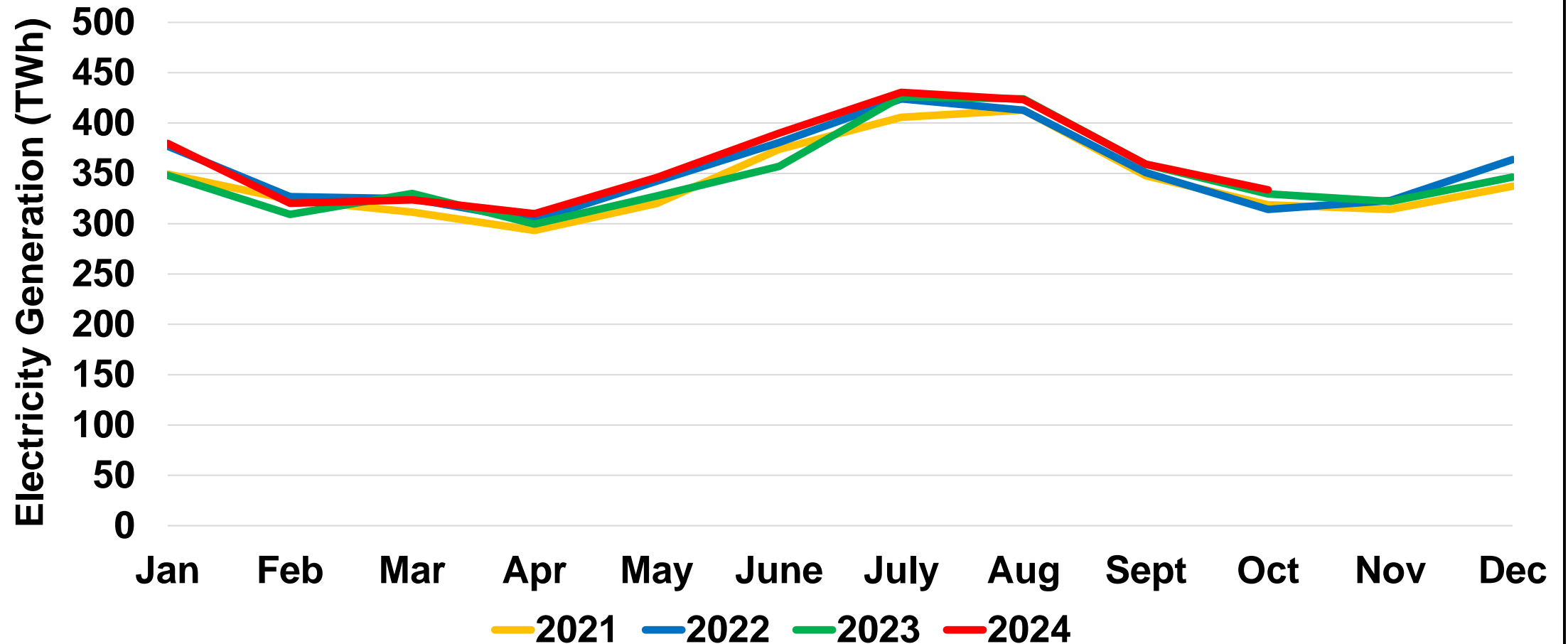

# U.S. Total Electricity Demand (Retail Sales) Year-on-Year (through October 2024)

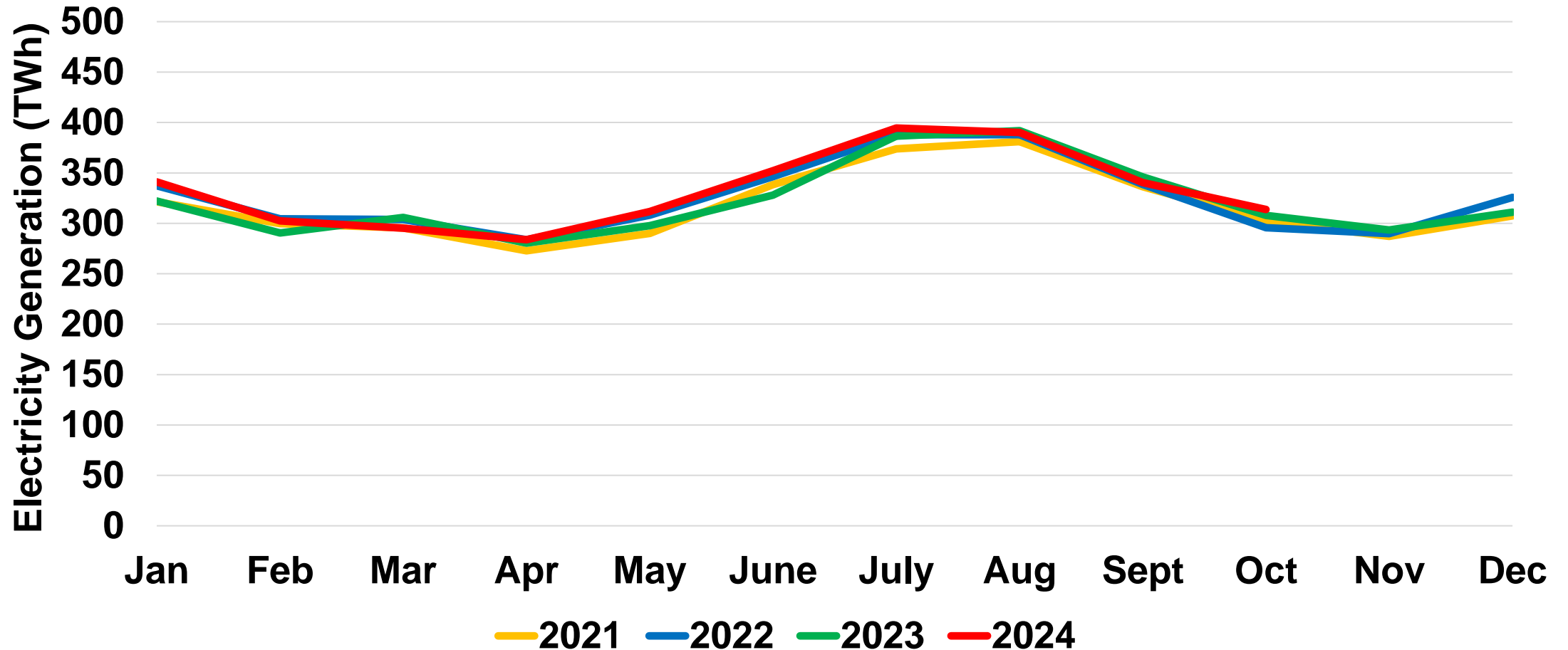

# U.S. Fossil Fuel Electricity Generation Year-on-Year (through October 2024)

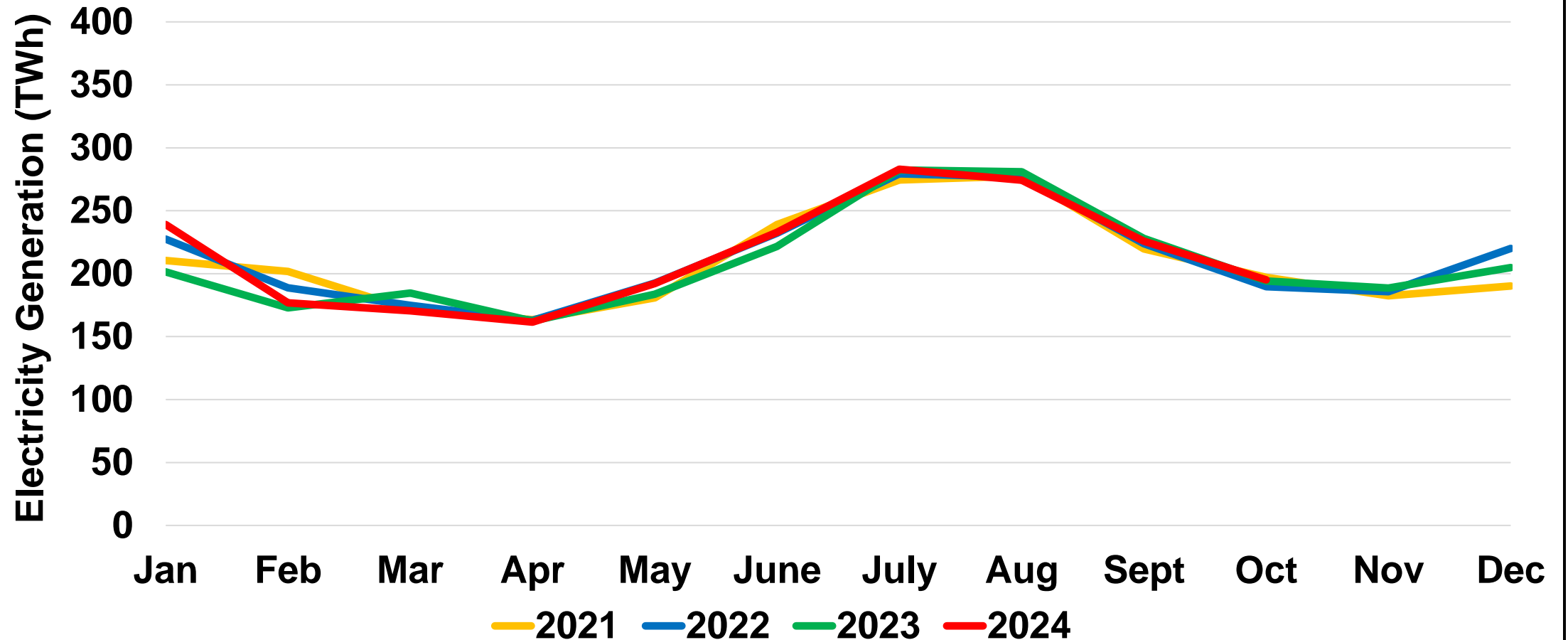

# U.S. Fossil Fuel Electricity % of Total Generation through October 2024

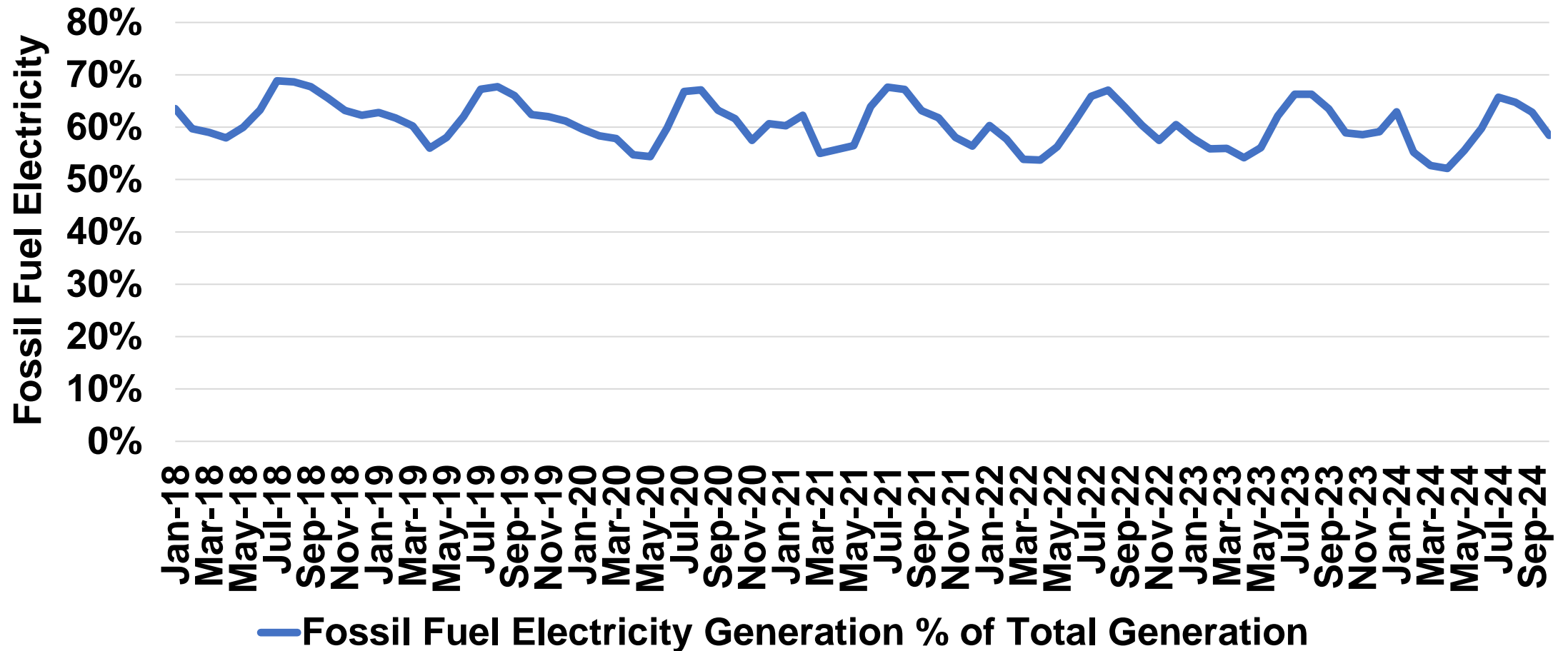



# U.S. Annual Fossil Fuel Electricity Generation (2010-2023)

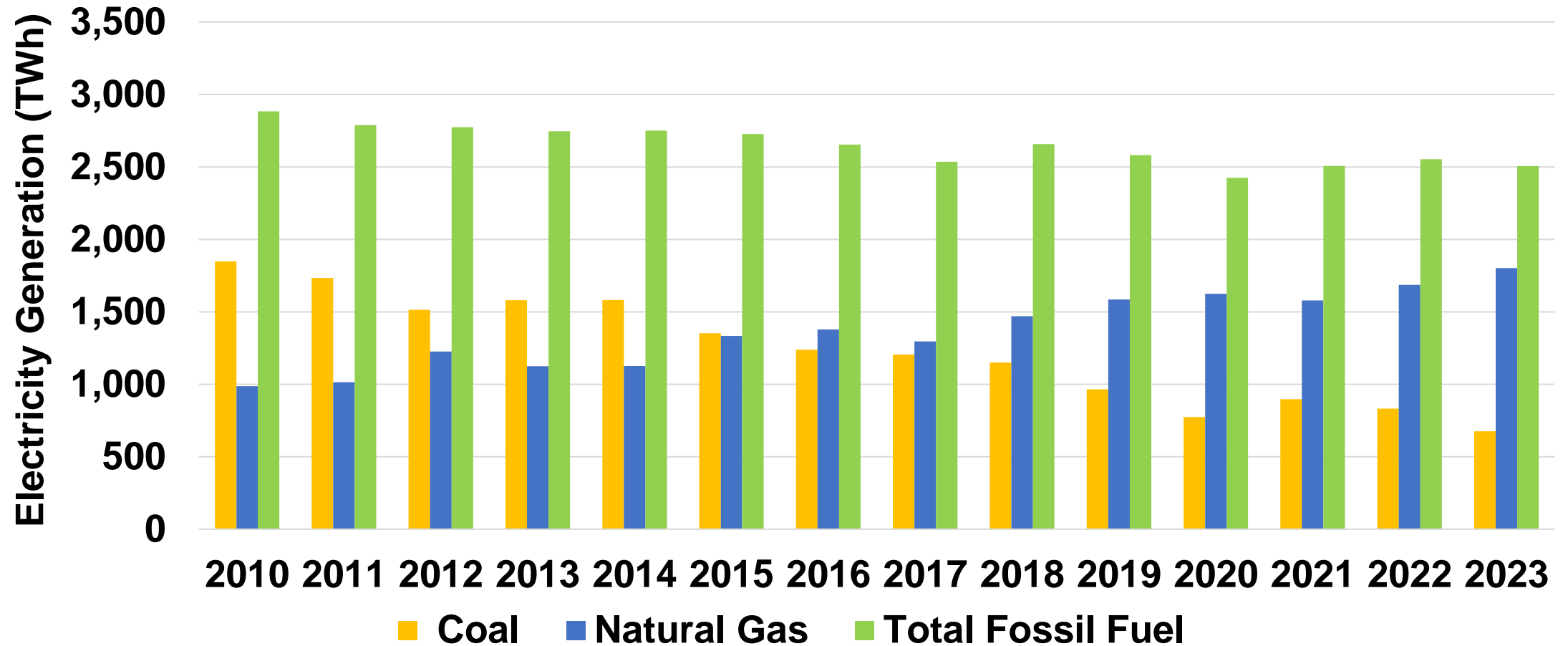

# U.S. Monthly Energy Use CO<sub>2</sub> Equivalent Emissions (through September 2024)

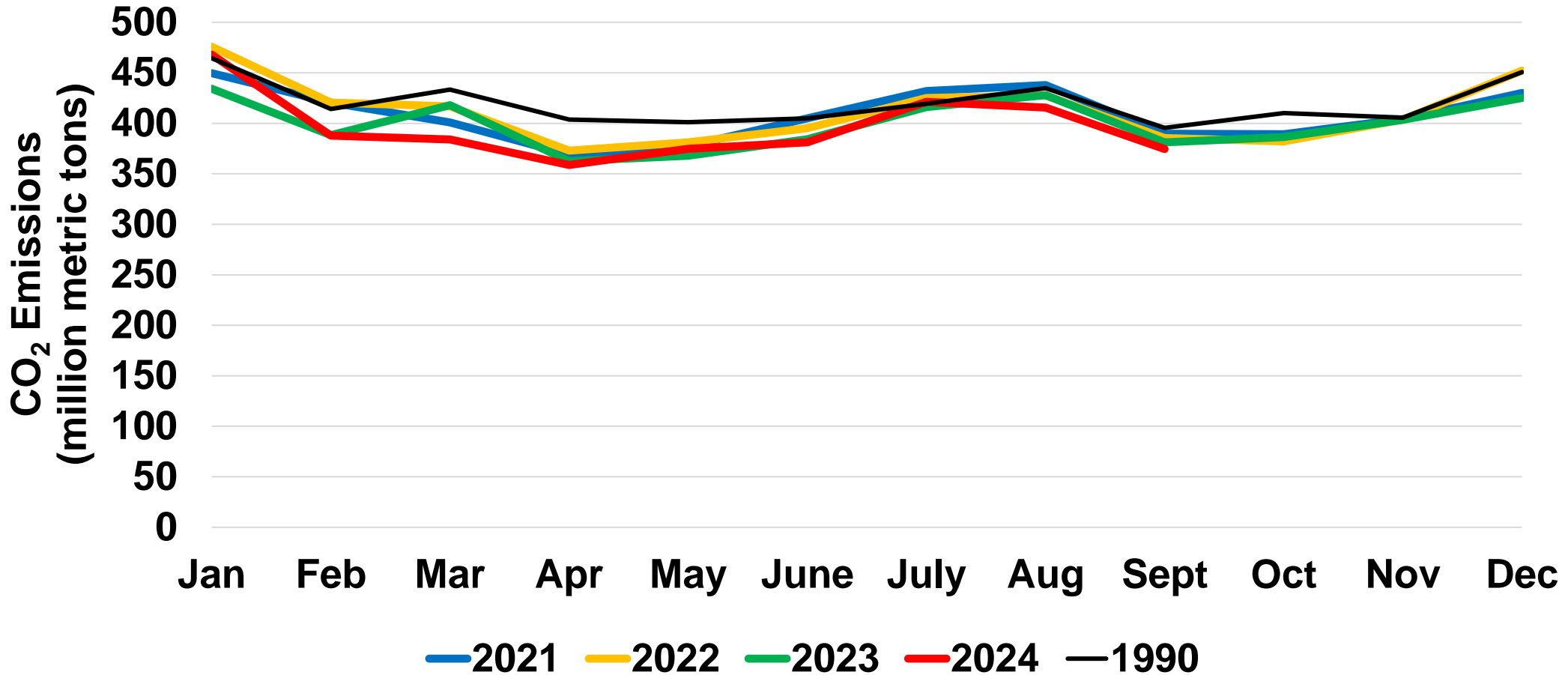

# U.S. Fossil Fuel CO<sub>2</sub> Equivalent Emissions (1990-2023)

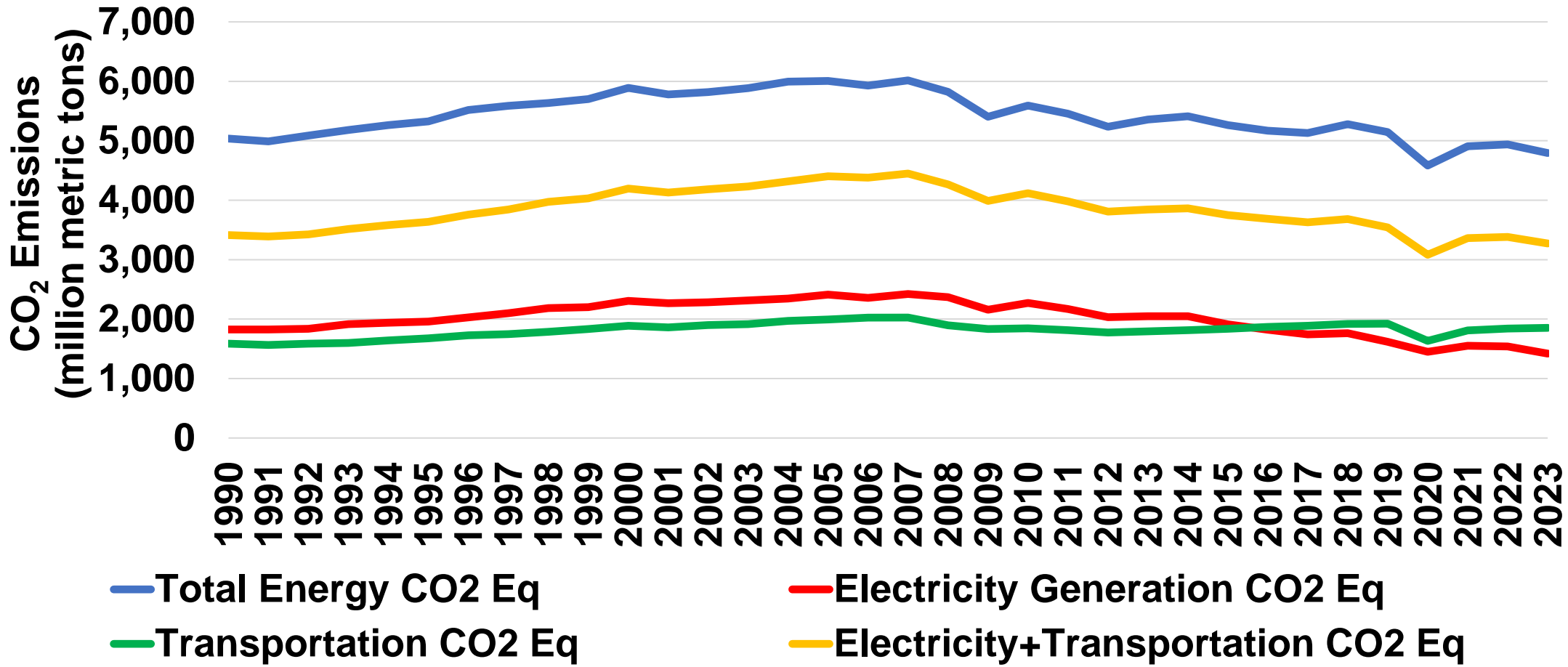

# World CO<sub>2</sub> Emissions and Atmospheric CO<sub>2</sub> Concentration (1990-2022)

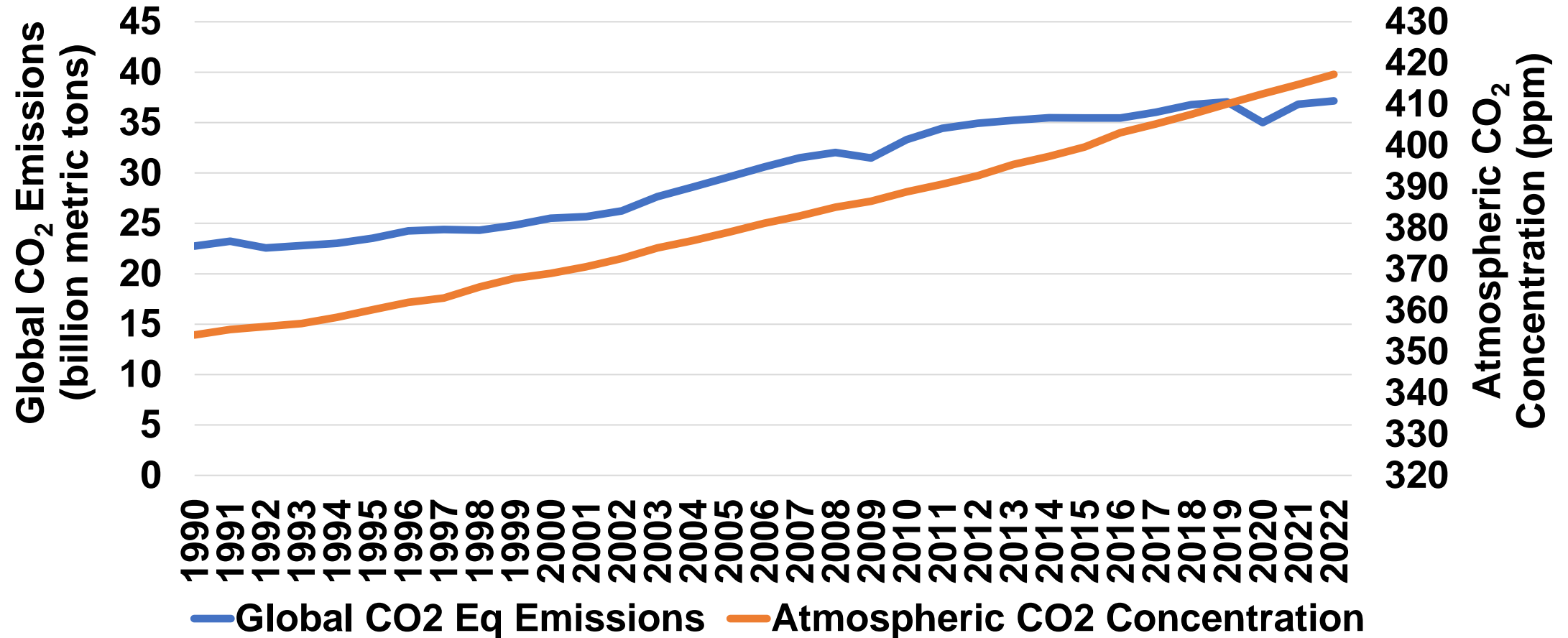

# World Temperature and Atmospheric CO<sub>2</sub> Concentration (1990-2023)

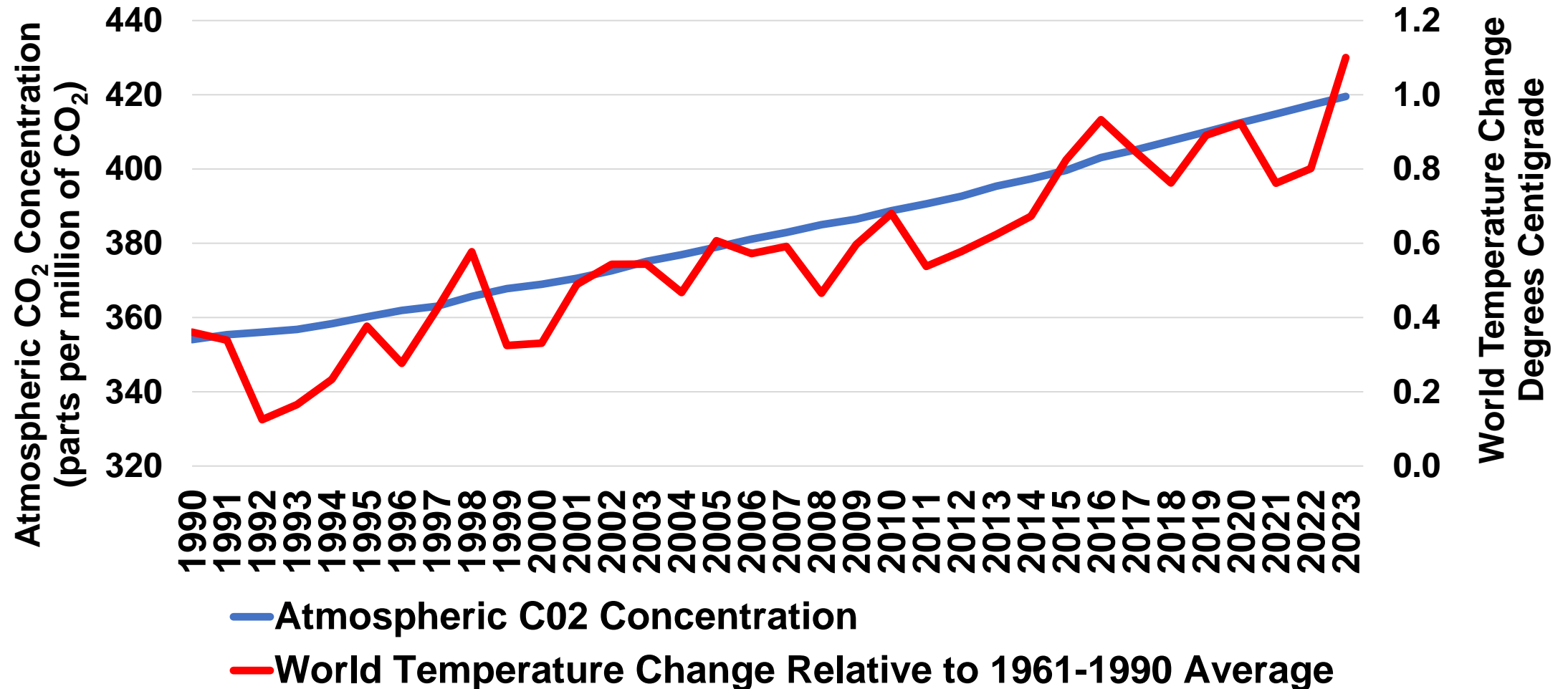

# U.S. Energy CO<sub>2</sub> Emissions by Sector (2020)

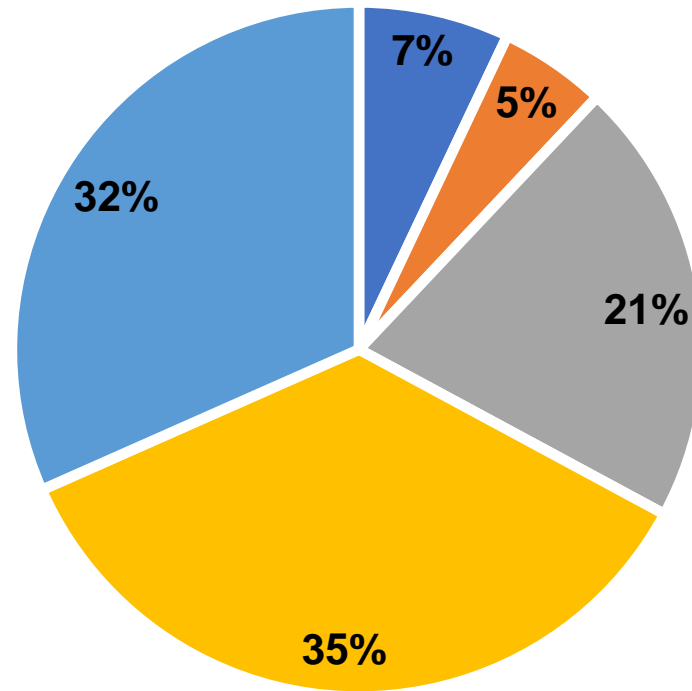

■ Residential ■ Commercial ■ Industrial ■ Transportation ■ Electric Power

# ASAP Regional Map

